OLYMPIC LEADER

VOL. 21. NO. 27 | PORT ANGELES, WASHINGTON, FRIDAY, JUNE 26 1908 | PRICE 5 CTS

JUST ARRIVED -:- A NEW LINE OF SUMMER AND FALL

JACKETS

FOR Ladies and Misses

LINGERIE WAISTS SUMMER

15 per cent Reduction -:- during the sale

RIBBON REMNANT SALE

New Line of Ladies and Misses Waranteed Fast Black Hosiery, will not Fade

Mrs. Phelps Dry Goods Co.

WHITE-SCHAFFER

Wednesdnay morning at ten o'clock at the home of the bride at Lost Mountain Miss Velma Schaffer and Mr. Jilson White were united in marriage in the presence of relatives and immediate friends only. After a wedding breakfast the happy couple were driven to Port Williams where y took the Whatcom for up sound, wo weeks trip. Returning they l take up their residence on the ia road where Mr. White has a comrtable home in readiness.

Miss Schaffer is one of the fine daughters of the locality and beloved by all who know her. Mr. White has grown to manhood in the shadow of the mountains, having resided at Rena for the past twenty years. He is an exemplary young man of giant stature and model habits and counts his friends by his acquaintances. He is at present the deputy sheriff of that peaceful section.

The Olympic-Leader joins in the expression of well wishes general among his staunch neighbors.

McDONNELL-SHIELDS

Clyde Berton McDonnell and Miss Dora May Shields were married at the residence of the brides parents Wednesday, June 24, Rev. A. L. Loder officiating. The ceremony, which took place at 10:30 a. m., was witnessed by the relatives and intimate friends: Miss Alice Thompson acted as bridesmaid; W. D. Morrisey of Dungeness as groomsman, while little Earl McDonnell was the ring bearer, carrying the gold band in a rose. Many presents were received. The bridal party took the Whatcom for Seattle.

WILLIAM C. GARFIELD

William C. Garfield, more familiarly known as "Bim" Garfield, died last Saturday evening at the Marine Hospital, Port Townsend, from the effects of pneumonia. He was stricken with the complaint a few days previous and was removed to the U. S. marine hospital where everything possible in the line of medical skill was done to save him but of no avail. The deceased was born in Clallam county and was the third son of the late Wm. C. Garfield, and a grandson of the late Salucius Garfield who in the sixties represented Washington in congress. He is also a brother of Harry Garfield, and a son of Mrs. D. S. Allen of this city. Burial was in the cemetery at Dungeness.

CARD OF THANKS.

We desire to extend our sincere thanks to the people at Dungeness who so kindly assisted at funeral of our beloved son and brother.

Mrs. D.S. Allen,
Marguerite Garfield,
Harry Garfield,
Chas. Garfield.

Two saddle horses for sale, Enquire at this office for particulars. 31

THE LIMIT

There is no other way of describing MY NEW STOCK OF CLOTHING than that it certainly is **The Limit.**

The neat **Cuff** and **Full Hips** which characterize the new summer shapes are all that could be desired.

My **Prices** are right, my terms are **Cash**; for by selling for cash I can give you better **Value** for your money.

FOR MEN

Neat Greys and Browns
Single and Double Breasted
Black Clay Worsted
or Navy Blue Serge

JIM KNIGHT

The Reliable Man on the Corner

PORT ANGELES, WASH.

THE REPUBLICAN PRESIDENTIAL NOMINEE

THIRTY YEARS' PUBLIC SERVICE

The Republican Party Never Before Selected a Man So Tried Beforehand, and So Amply Proven Worthy.

In William Howard Taft the Republican national convention nominated a man exceptionally equipped, not only by nature and training, but by experience and achievement, to perform the delicate and arduous duties of the greatest office in the gift of any people. For nearly thirty years he has given himself with single-minded devotion to the public service. He has displayed thruout a broad grasp of affairs, a literally dauntless courage, an unshakable integrity, a quick and embracing sympathy, a deep and abiding sense of justice, a marvelous insight into human nature, a sure and unwavering judgment, executive ability of the highest order, and a limitless capacity for hard work. In all the years of its history the Republican party has never selected as its leader in a national campaign a man so tried beforehand, and so amply proven equal to the task.

Mr. Taft comes of a family distinguished in law and the public service. Peter Taft served as a member of the Vermont legislature and afterwards as a judge. Alphonso Taft, son of Peter, was an attorney in Cincinnati. Taft's father earned distinction in the service of city, state and nation, going from the superior bench to the place in Grant's cabinet now held by the son, then, as attorney general, to the department of justice, and finally into the diplomatic service.

Of course Taft went to Yale. When the class of '78 was graduated he was the salutatorian, having finished second among 120. He was then not quite 21. He went back to Cincinnati and began the study of law in his father's office. He was hardly out of his boyhood when he was called to public office. First he was assistant prosecuting attorney of Hamilton county. In 1881 he became collector of internal revenue for the first Ohio district. In 1885 he was appointed judge of the superior court. This was the beginning of his judicial career, which was Taft's ambition, and for which he was so eminently fitted. At the close of his appointed term he was triumphantly elected for another term. He had served but two years when President Harrison asked him to take the difficult post of solicitor general of the United States. After three years he was promoted to judge of the sixth federal circuit, in Ohio. During the seven years on the federal bench he was called upon to decide some of the most important cases that have ever been tried in the federal courts, establishing an enviable reputation for learning, courage and fairness—three essential attributes of a great jurist.

Since the settlement of the reconstruction questions no more delicate or fateful problem has confronted American statesmanship than that of the Philippines. The sudden pitching of over-sea territory into our possession created a situation not only unexpected but entirely without precedent. There was no crystalization of opinion as to what should be done with the Philippines. Mr. Taft had been opposed to taking the islands. He was opposed to retaining them. More than all, he opposed their exploitation for American benefit. He believed that the Philippines belonged to the Filipinos. He saw the possibility of lifting a feeble, ignorant people into the light of liberty and setting them upon the path of intelligent self-government. It was in March, 1900, that he received his appointment as chairman of the Philippine commission. He arrived in Manila to find a people subdued by force of arms, but hostile, sullen and suspicious. The only government in their knowledge was tyranny. The only education in their history was deceit. That was what Mr. Taft had to face and in three years he overcame and changed it all. He did it by the persuasive power of the most winning personality the Filipinos had

Continued on page 8.

LUMBERMEN SCORE SUBSTANTIAL VICTORY

GROVER CLEVELAND PASSES AWAY

Synopsis of Platform Adopted by Republican National Convention. Wright Secretary of War.

An extended synopsis of the republican national platform, together with sketches of James Sherman, candidate for vice-president, is given on page two of this issue. On page four: Grover Cleveland passes away; Lumber decision by the interstate commission; Valuation of railway property in state; conviction in land frauds cases, etc.

BRYAN SURE OF NOMINATION

Nebraskan Already Has More than Enough Votes. Work of Convention All Over But the Shouting.

Conservative figures, based upon a thorough canvass of the situation in the various states and territories, show that Bryan—without New York and New Jersey, with only a fraction of Pennsylvania, with all other allowances to the opposition and with six unreported Florida votes not counted for anybody—has or will have instructed for him or otherwise committed to his support 788 delegates, or 116 more than the 672 who will constitute two-thirds of a convention consisting of 1008 delegates, including six from the Philippines.

CELEBRATION OF THE FOURTH

Four Excursions From Victoria. Victoria Band and Base Ball Team.

Arrangements for the celebration of the Fourth are now practically completed, the chief features of the day's entertainment being a baseball game between Victoria and Angeles, games, races and sports in Front street in the afternoon, and dancing at night. A crack band has been engaged from Victoria to give continuous concerts. Four excursions will be run by the Whatcom and Clippewa between this port and Victoria. Excursion rates will be made both east and west.

The ball game Sunday at Dungeness between the local team and the Dungeness boys resulted in a victory for the home team 7 to 4.

The Black Manufacturing Co.'s base ball team will be here the 5th for a game with the home boys.

M. W. Caskey and family arrived yesterday from western California, with the intention of making Angeles their future home. Since Mr. Caskey was here a year ago, he has purchased, through Mr. Isler, the Hogan residence and other property.

Manager Day is having 355 feet of six inch main laid in Peabody, from Front to First streets this week, the object being an increase of pressure east of Peabody, as well as 25 pounds additional pressure on Front.

The Sibley act caused four express companies to reduce their rates—the United States, the Adams, the American and Pacific—and now these companies have gone into supreme court to have the law "repealed."

The Ladies' Aid of the Baptist church will serve strawberries and cake at the rooms of Mrs. Orr Wednesday July 1st, charges 15 cents. There will also be useful articles on sale.

We have dropped all other kinds of Olive Oil in favor of "Purity" which we have in 25c, 50c, 95c and one-half gallon sizes at $1.75. Quality Seevers.

CROUP.

Is a violent inflamation of the mocous membrane of the wind pipe, which sometimes extends to the larynx and bronichal tubes; and is one of the most dangerous diseases of children, It almost always comes on in the night. Give frequent small doses of Ballard's Horehound Syrup and apply Ballard's Snow Liniment externally to the throax.

25c, 50c and $1.00.

Sold at Mathewson's Drug Store.

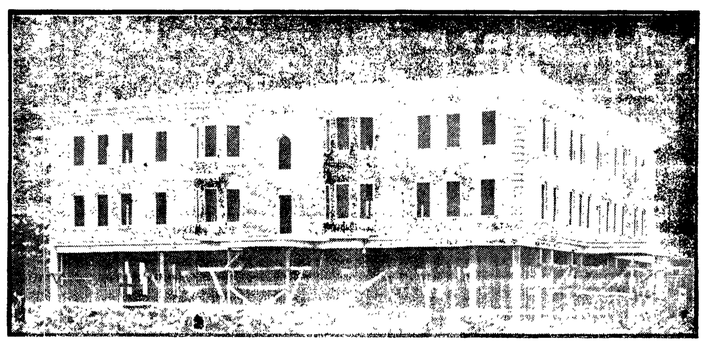

HOTEL ANGELES, THIRD AND FRANCIS

NEW BRICK BLOCK FOR FRANCIS STREET

Bids Will Be Asked For and Contract Let Within a Few Days. Will Be 100 by 140 and Two Stories. Hotel Angeles to Be Completed This Summer.

Contract for construction of the first of the brick business blocks to be built on Francis street will be let as soon as bids can be obtained and details arranged, in order that the building may be ready for occupancy in the early fall. Mr. Cain, who returned from Chicago Wednesday, says the arrangements between the syndicate of Chicago gentlemen, which was represented here last March by Messrs. DeSwarte, Hubbard, Daulton and Kranter, and himself have been completed and he is authorized and instructed to at once call for bids on the first of the new buildings and have the work gotten under way as soon as possible.

The building, known at present as the office building, to distinguish it from the opera house building which will be started later, will be located on Third and Francis, opposite the Angeles Hotel. It will be 100 by 140 feet, containing five store rooms on the first floor, and suites of offices on the second. The foundation and walls will be extra heavy, in order that additional floors may be provided for. The brick and all the other material will be purchased here, with the possible exception of plumbing and heating fixtures, which may be furnished from Chicago if desired by the contractor.

It will be remembered that two companies were organized last spring by the Chicago syndicate, the Port Angeles Development Co., and the Port Angeles Realty Co., and it is expected they will soon be actively engaged in further improvements.

The Angeles Hotel will also be completed this summer, work to be commenced in a short time, or as soon as material can be delivered for the heating plant and other fixtures which must be installed before the interior work on the building is done. Every room will be provided with hot and cold water and steam radiators; there will be a complete system of baths and the entire hotel will be finished in a modern manner.

THE CITY COUNCIL

The C. J. Farmer franchise for a waterworks system was placed on its first reading at the Council meeting Tuesday night; no further action taken.

The city attorney reported on the park by filing with the clerk the U. S. patent, which was ordered recorded in county auditor's office.

Contract with John Donahue and D. O'Brien to furnish wood for electric light plant was approved and ordered signed.

A communication from the Civic Club asking that an ordinance be framed and enforced prohibiting cows and calves from running at at large within the city limits was referred to the street committee.

An appropriation of $15 per month to assist in sprinkling the streets was made, to continue until further orders of council.

The city marshal brought up the matter of Lewis & Sins saloon being disorderly and becoming a nuisance; council ordered that they be notified to appear at next meeting and show cause why their license should not be revoked.

Work on the annex to the Office Hotel has been gotten well under way this week; the new building, 25x50, will give much needed room for office and waiting room in the hotel proper and enable Messrs. Saxon and House to cater to the traveling public.

Our Summer Underwear

at $1.00 a suit will suit you. In white, pink, blue, brown, or black.

Fancy Stockings

for Tan Shoes, in endless variety, at 25c a pair.

We also have a full line of

Summer Shoes

Canvas with leather soles at 1.25 and 1.50 per pair, an easy shoe for warm weather.

An endless variety of

Straw, Crash & Linen Hats

at prices to please you.

Tennis Shoes, Bathing Suits

and Trunks.

Everything for vacation time.

COME AND SEE US

S. J. LUTZ & CO.'S

THE PLACE WHERE YOU GET A SQUARE DEAL

Olympic Leader

WEBSTER PUB. CO.

Port Angeles, - - Wash.

NEWS OF THE WEEK

President Roosevelt has gone to his summer home at Oyster Bay, to remain until September.

The General Federation of Women's Clubs is in session at Boston. About 2,500 prominent club women are in attendance.

The national congress of San Domingo has proclaimed General Ramon Caceres re-elected president of the republic for a term of six years.

The sixty-fourth annual meeting of the American Institute of Homeopathy opened at Kansas City Monday. Nearly 300 physicians attended the meeting.

A kite flown from the weather bureau station at Mount Weather, Va., last week, reached an altitude of 16,300 feet, where the temperature was found to be 20 degrees, though at the surface it was 75.

Mayor Haynes has vetoed an ordinance granting a thirty-year franchise to the Minneapolis General Electric Company. In his veto message he said that the only thing that would compel good service and reasonable rates from this company was a renewal of its franchise every ten or fifteen years.

The steamship Victoria sailed from Nome June 18 for Seattle with nearly a million dollars in gold.

The Western Pacific railway has announced that its line from Big Bend into Oakland will be completed by next September.

While the ordnance bureau of the army says that no overtures for the test of his noiseless gun have been made by Hiram Maxim, all of the officers believe that a government test will be held soon.

The president has appointed C. H. Lingenfelter to be United States attorney and Shadrock L. Hodgins to be marshal for the district of Idaho in place of Norman W. Ruick and Ruel Rounds, removed.

Replying to the rumor that he and William D. Haywood were rivals for the office of president of the Western Federation of Miners, Charles H. Moyer, who now holds the office, said that he was not a candidate.

At a cost of about $400,000, just appropriated by the national congress of Mexico, the republic is to have her first coaling station at the port of Manzanillo, on the Pacific coast. Both houses approved the contract and President Diaz has signed the act.

Two thousand shop employes of the Union Pacific railroad have been placed on full time, after working short time since January. At Union Pacific headquarters at Omaha it was stated that other departments which were cut down a few months ago will be augmented about July 1.

President Roosevelt has appointed three commissioners to represent the United States on the commission to investigate the opium question in the Far East. They are Thomas Burke of Seattle, Dr. Hamilton Wright of Maine and Dr. Charles Tenney, Chinese secretary of the American legation at Peking.

GUGGENHEIMS WILL FULLY EXPLOIT ALASKA

Dawson, June 20.—O. B. Perry, general manager of the Yukon Gold Company, which is the corporate name for the Guggenheim interests in the Klondike, has arrived from New York and said in an interview that every interest of the company would be fully exploited during the coming season. This will mean the employment of a vast number of men.

Authors Get Busy Quickly.

Washington, June 22.—The republican congressional committee has been overwhelmed with replies to its offer to pay $150 for the best article, not exceeding 1,000 words, on the question, "Why the Republican Party Should Be Successful Next November." About 500 replies have already been received, although the offer has been only three weeks open and does not close until after the Democratic convention in July.

Federation of Labor Appeals.

Washington, June 23.—The American Federation of Labor has filed in the district court of appeals the transcript of record in its appeal from the decision of the district supreme court in the case of the Buck Stove and Range Company of St. Louis against the federation, in which the lower court had restrained the labor organization from publishing in its Federationist the company's name as "unfair."

Great Northern Buys Land.

Waterville, June 22.—The Great Northern railway has bought a right-of-way through the Beymer land, about four miles east of Lamoine. In addition to the right of way, the company has acquired enough land for temporary terminals. tI is expected that the road will be built to that point this year. The price paid for the land was $35 an acre.

Washington State News

Kent has a school population of 656.

Montesano Episcopalians are to have a new church edifice.

The commission which is compiling a new code of public education was in session at Olympia last week and will meet again at Pullman June 29.

The city of Chicago will probably have a building of its own at the Alaska-Yukon-Pacific exposition. It is proposed to reproduce old Fort Dearborn.

State land list No. 11, comprising the lands to be sold Saturday, August 1, have been received from the printer by the state land commissioner's office.

The board of army engineers has recommended the survey of the Puyallup river, with a view to further improvement, and their recommendation has been approved by the secretary of war. Major Chittenden has been authorized to make the survey.

The thirteenth annual convention of the Washington Bankers' Association at North Yakima elected these officers: President, W. L. Adams, Hoquiam; vice-president, A. F. Albertson, Tacoma; secretary, P. C. Kauffman, Tacoma; treasurer, J. K. McCormick, Paulsbo.

Bids have been called by the governor's mansion building commission, to be opened July 20, the completed plans and specifications having been received by the commission from the architects, Russell & Babcock. Copies of the plans are on file in the office of the commission at Olympia and of the architects in Tacoma.

The Seattle police department has been instructed to clear the city of racetrack touts.

The rye is so tall on the logged-off lands on Fidalgo island that the ranchers are unable to cut it.

Eight thousand men will be mobilized at the encampment of regulars at American lake this year.

The Seattle yacht Spirit has been selected to defend the title to the Alexandra cup against the Canadian yachtsmen.

The thirteenth annual convention of the Washington State Bankers' Association was held at North Yakima beginning last Thursday.

Formal charges have been made against Judge Linck, mayor of Tacoma. The trial of impeachment will begin before the city council June 29.

At the Washington State College at Pullman Wednesday last the cornerstone of the new library and auditorium building was laid with Masonic ceremonies.

A new division of the present Washington national forest, to be known as the Snoqualmie national forest, will be created on July 1, and the headquarters of the division will be 611 Eitel building, Seattle. Burt P. Kirkland, a forest supervisor, will have charge of the new administrative district.

Steptoe Memorial park, at Rosalia, the scene of the last desperate stand of Colonel Steptoe, was dedicated last week with impressive ceremonies. The grounds, which have been presented by the citizens of Rosalia, are laid off in the form of a square and in the center will be erected the proposed Steptoe monument.

Tolstoi's Books Suppressed.

St. Petersburg, June 23.—The censorship department of the ministry of the interior has suppressed Count Leo Tolstoi's books on Christianity, patriotism and the history of materialism.

SEATTLE MARKET REPORT.

Purchasing Prices.

The following prices are offered to the producer by the local dealers for delivery in round lots f. o. b. Seattle, and are subject to change without notice.

Grain—Oats, Puget Sound, $27@28 per ton; barley, 24@25 per ton; wheat, chicken feed, $27@28 per ton; Eastern Washington oats, 27@28 per ton; corn, $32 per ton; barley, 25@26 per ton.

Hay—Eastern Washington timothy, $16@17 per ton; Puget Sound hay, $10@11 per ton; wheat hay, $12.50 per ton; alfalfa, $10@11 per ton.

Eggs—Select ranch, 20@21c per doz.

Poultry—Live hens, 13@13½c per lb.; springs, 22c per lb.

Live Stock—Steers, 5¼c per lb.; cows, 4½c per lb.; wethers, 6½c per lb.; lambs, 9@11c per lb; hogs, 6c per lb.; veal, 6@8½c per lb.

Tacoma Quotations.

Wheat—Unchanged; bluestem, 89c; club, 87c; red, 85c.

Poultry—Turkeys, dressed 22@25c; spring chickens, dressed, 25c; hens, dressed, 18c; ducks, dressed, 18c; dressed, 18c; live turkeys, 16@18c; hens, 11@12c; spring, 17c; ducks, old, 12c; young, 12c; squabs, live, $2.50 @3 doz.; dressed, $3.50 doz.

Butter—Washingtan, 26@27c; Oregon, 24@25c.

Eggs—Washington ranch, strictly fresh, 21@22c.

Oats—$31@32; rolled oats, $32@33.

Hay, Alfalfa, Etc.—Wheat hay, $16@17; timothy, $22@23; mixed, $20@21; wild, $14@15; clover, $16@17; timothy and clover, $19@20; alfalfa, $14@15c; straw, $12.

Feed—Corn, $36; wheat, $32@33; barley, whole grain, $27@28; rolled, $30@31; shorts, $28@29; bran, $26.50 @27.50; middlings, $32@33; oil meal, $44@45.

WILLIAM HOWARD TAFT

William Howard Taft, of Ohio, was born in Cincinnati, Ohio, September 15, 1857. Graduated from Yale in 1878, and from the Cincinnati College of Law in 1880. Appointed assistant prosecuting attorney of Hamilton county, Ohio, in 1881. Appointed judge of the superior court of Cincinnati in 1887. Appointed solicitor general of the United States in 1890. Appointed United States judge for the Sixth judicial circuit in 1892. Appointed first civil governor of the Philippines under American rule in 1901. Succeeded Elihu Root as secretary of war in 1904.

JAMES SCHOOLCRAFT SHERMAN

James Schoolcraft Sherman, of Utica, was born in Utica, N. Y., October Hamilton College in the class of 1878; was admitted to the bar in 1880; 24, 1855; reecived an academic and collegiate education, graduating from is a practicing lawyer; also president of the Utica Trust and Deposit Company, and president of the New Hartford Canning Company. He has served in these public positions: Mayor of Utica, 1884; delegate to the republican national convention in 1892; chairman of New York state republican congressional committee in 1906; was elected to the Fiftieth, Fifty-first, Fifty-third, Fifty-fourth, Fifty-fifth, Fifty-sixth, Fifty-seventh, Fifty-eighth and Fifty-ninth congresses, and re-elected to the Sixtieth congress

REPUBLICAN CONVENTION COMPLETES WORK

Chicago, June 19.—The national republican convention adjourned just before noon, having completed the work for which it assembled, the nomination of candidates for president and vice-president and the adoption of a platform upon which the candidates will stand. The first day of the convention—Tuesday—was devoted to temporary organization. On the second day permanent organization was completed, Senator Lodge acting as permanent chairman. Thursday the paltform presented by the committee on resolutions was adopted and Secretary of War William H. Taft was nominated for president. Friday the work of the convention was completed by the nomination of James S. Sherman, member of congress from New York, for the office of vice president.

The platform adopted by the convention was in substance as follows:

REPUBLICAN PLATFORM

"Once more the republican party, in convention assembled, submits its cause to the people.

"This great historic organization, that destroyed slavery, preserved the Union, restored credit, expanded the national domain, established a good financial system, developed our industries and resources, and gave the American nation a seat of honor in the countries of the world, now meets the of the condition of the workers of the country, conservation of our national resources, and a forward step in the new problems of government with the same courage and capacity with which it solved the old.

"In this greatest era of American advancement, the republican party has reached its highest service under the leadership of President Roosevelt.

Great Progress of Nation.

"In no other period since national sovereignty was won under Washington, or preserved under Lincoln, has such mighty progress been made by the American nation.

"The highest aspirations of the American people have found voice in the republican party. Conscience and courage in public station have reached higher standards, and the right and wrong of private life have become the cardinal principles of its political faith.

"Capital and labor have been brought into closer relations, the abuse of wealth and all the evils of privilege favoritism have been put to scorn by virtue of justice and fair play.

"The great accomplishments of President Roosevelt have been, first and foremost, his brave and impartial enforcement of the laws, his prosecution of illegal trusts and monopolies, the exposure and punishment of evildoers in public service, more effective regulation of the rates and service of the great transportation lines, the complete overthrow of preferences, the arbitration of labor disputes, the amelioration improvement of our inland waterways.

Endorse Roosevelt's Policies.

"We declare our unfaltering adherence to the policies thus inaugurated and pledge our party to their continuance under a republican administration of government.

"Under the guidance of republican principles the American people have become the richest nation in the world. The United States now owns one-fourt of the world's wealth. It makes one-third of the modern manufactured products, yet the great natural wealth of the country has been scarcely touched.

"With gratitude for God's bounty, with pride in the splendid productiveness of the past and confidence that there will be plenty and prosperity in the future, the republican party declares for the principle that, in the development and enjoyment of wealth so great and blessings so benign there will be equal opportunity for all.

"Nothing so clearly demonstrates the sound basis upon which our commercial, industrial and agricultural interests are founded, and the necessity of promoting their continued welfare through the operation of republican policies as the recent safe passage of the nation through a financial disturbance which, if it had appeared in the midst of a democratic rule, might have equaled familiar democratic panics of the past.

Prosperity Is Restored.

"We congratulate the people upon the renewed evidence of American supremacy and hail with confidence the manifest signs of a complete restoration of business and prosperity in all lines of trade, commerce and manufacturing.

"Notwithstanding the indefensive filibustering of the democratic minority in the house of representatives during the last session of congress, many wholesome and progressive laws were enacted.

"We especially commend the passage of the emergency currency bill; the appointment of a national monetary commission; the employers' government liability law; the measures looking to a greater efficiency of the American army and navy; the widows' pension bill; child labor law for the District of Columbia; the new statutes providing for the safety of railroad engineers and firemen, and many other acts concerning the public welfare.

"The republican party declares unequivocally for the revision of the tariff by a special session of congress immediately following the inauguration of the president, and commends the steps already taken toward this end.

"We favor the establishment of maximum and minimum rates, to be administered by the president under the limitations of a fixed law, the maximum rate to be available to meet discriminations by foreign countries against American goods entering their markets, the minimum rates to represent the normal measure of protection for home industries.

"The aim and purpose of the republican party will be not only to preserve without excessive duties that security against foreign competition to which American manufacturers, farmers and producers are entitled, but also to maintain a high standard of living for the wage earner here and in the Philippines. To that end we believe in the free interchange of products with such limitations as to sugar and tobacco as will afford adequate protection to domestic interests.

"We approve the emergency measure adopted by congress during the recent financial disturbance, and especially commend the passage of the law designed to protect the country from a repetition of money stringency. The republican party is committed to the development of a permanent currency system, responding to our greater needs. The appointment of a national monetary commission by the present congress after impartially investigating all proposed methods insures the early realization of this purpose.

"The present currency laws have fully justified their adoption, but the expanding of commerce, the marvelous growth of wealth and population, the multiplication of centers of distribution, the increasing demand for the movement of crops in the West and South, entailing periodical changes in monetary conditions, discloses a need of a more elastic and adaptable system of currency. Such a system must be automatic in its operation, minimizing fluctuations in interest and rates, and above all, must be in harmony with the republican doctrine which insists that every dollar must be based upon value as good as gold.

Favor Postal Savings Banks.

"We favor the establishment of postal savings banks as a system for the convenience of the people and the encouragement of thrift.

"The republican party passed the Sherman anti-trust law over democratic opposition and enforced it after democratic dereliction. It has been a wholesome instrument for good in the hands of a wise and fearless administration. But experience has shown that its effectiveness can be strengthened and its real objects better attained by such amendments as will give the federal government greater supervision and control over and secure greater publicity in the management of that class of corporations engaged in interestate commerce having the power and opportunity to effect monopolies.

"We approve the enactment of the railroad rate law and the vigorous enforcement by the present administration of the statutes against rebates and discrimination.

Protection for Labor.

"We believe, however, that the interstate commerce law should be further amended to give the railroads the right to make and publish tariff agreements, subject to the approval of the interstate commerce commission, but maintaining always the principle of competition between naturally competing lines, avoiding common control of such lines by any means whatsoever.

"We favor national legislation that will insure such federal supervision as will prevent, in the future, overissues of stock and bonds by interstate carriers.

"The republican party pledges itself to continued devotion to every cause that makes for the safety and betterment of such conditions among those whose labor contributes much to the progress and welfare of our country, to the same wise policy which induced the party to maintain the protection of American labor, to establish the eight-hour day in the construction of public works, adopt a child labor statute in the District of Columbia, direct an investigation into the conditions of the working women and children, these latter being the employes of telephone and telegraph companies engaged in interstate business, and amend and strengthen the laws prohibiting the importation of contract labor—and declares that these policies will be pursued in every legitimate direction, within federal authority, to lighten the burdens and increase the opportunity for happiness and advancement of the toilers of the nation.

Writs of Injunction.

"The republican party will uphold at all times the authority and integrity of the courts, both state and federal, and will ever insist that their powers to enforce their processes to protect life, liberty and property shall be preserved inviolate.

"We believe, however, that the rules of procedure in federal courts with respect to the issuance of writs of injunction should be more accurately defined by statute, in order that no injunction or temporary restraining order can be issued without notice, unless irreparable injury would result from delay, in which case a speedy hearing thereafter should be granted.

"The free rural mail delivery has now reached millions of citizens, and we favor its extension until every community receives the benefit of postal service.

"We recognize the social and economic advantages of good country roads, maintained more and more largely at public expense, at less and less expense to the abutting owners.

"We indorse the movement inaugurated by the administration for the conservation of our national resources, approve the measures to prevent waste of timber, commend the work going on in the reclamation of arid lands, and reaffirm the republican policy for the distribution of available areas of the public domain to landless settlers.

"In line with this splendid undertaking it is our further duty, equally imperative, to enter upon a systematic improvement upon a large and comprehensive plan of the waterways, harbors and lakes of the United States.

"We commend the increase of pensions made by the present congress and declare for the liberal administration of all pension laws.

"We reaffirm our declaration that the civil service laws enacted, extended and enforced by the republican party shall continue to be maintained and obeyed.

"We commend the efforts to secure greater efficiency in the national public health agencies and favor such legislation as will effect this purpose.

"In the interests of the great mineral industries we earnestly favor the establishment of a bureau of mines and mining.

"We favor the immediate admission of the territories of New Mexico and Arizona as separate states of the Union.

Lincoln Centennial Celebration.

"We recommend a centennial celebration throughout the nation on February 12, 1909, the hundredth anniversary of the birth of Abraham Lincoln, by all the people, especially by the public schools, as an exercise to stir the patriotism of youth.

"We call attention to the fact that none of the great measures here advocated by the republican party could be enacted under a democratic administration or under one where party responsibility is divided. The continuance of present policies absolutely requires the continuance in power of the party believing in them and possessing the capacity to put them in operation. Beyond all platform declarations there are fundamental differences between the republican party and its chief opponent, making the one worthy and the other unworthy of public trust.

"The present trend of democracy is toward socialism, while the republican party stands for wise, well regulated individualism. Socialism would destroy wealth. Republicanism would prevent its abuse. In line with this tendency the democratic party today believes in government ownership, and the republican party believes in government regulation. Ultimately the democratic party would have the nation own the people, while republicanism would have the people own the nation.

"Upon this platform of principles and purposes, reaffirming our adherence to every republican doctrine proclaimed since the birth of the party, we go before the country asking support, not only from those who have acted with us heretofore, but from all our fellow citizens, regardless of past political differences, to unite with us in a desire to maintain the policies and perpetuate the blessings and make secure the achievements of greater America."

GEN. LUKE E. WRIGHT FOR SECRETARY OF WAR

Washington, June 20.—Secretary Taft yesterday presented to the president his resignation, to take effect June 30, and it was announced at the White House that Luke E. Wright, of Tennessee, will be appointed secretary of war to succeed Mr. Taft.

In making this appointment the president was influenced somewhat by the desire to recognize in an emphatic way that there is no longer any dividing line between the North and the South, and that all Americans are in thought and in deed one, and the president was influenced still more by the fact that Governor Wright's personal influence and ability pre-eminently fit him for this position. Mr. Wright has taken a prominent part in democratic politics in Tennessee.

Luke E. Wright succeeded Secretary Taft as governor general of the Philippine islands. From that post he went to Japan as the first ambassador to the mikado's court from America. He returned to the United States in 1907. Thomas J. O'Brien succeeded Mr. Wright as ambassador to Japan.

Wright was born in Tennessee in 1847. He was for eight years the attorney general of Tennessee and was a member of the Memphis bar when appointed to the post of vice-governor of the Philippines. Mr. Wright was a democrat and an ex-Confederate.

As head of the Philippine administration he earned an enviable reputation for industry, sagacity and executive talent. He succeeded to a difficult position at a difficult time as a substitute for the present secretary of war.

VOLCANIC OUTBURST IN SAMOAN ISLANDS

Auckland, N. Z., June 20.—Advices received here state that for three nights beginning May 10 there was a remarkable volcanic outburst in Savaii, the largest of the Samoan islands. The first eruption was followed by the greatest flow of lava in the history of the island, it being estimated at nearly 3,000 tons per minute. Soon there was an almost continuous sheet of lava eight miles wide and from six inches to six feet deep flowing down the mountainside. It overflowed the cliffs, destroyed many native houses on its way, dropping into the ocean and causing an immense uprising of steam.

Japan Encouraging Mining.

Tokio, June 23.—The changes made in the government mining regulations are considered extremely generous, especially to foreigners. In future all mining machinery will be admitted free of duty. The export duty on copper has been abolished.

LUMBER DECISION

WASHINGTON CASES FINALLY SETTLED BY INTERSTATE COMMISSION.

Old Freight Rate to Missouri River Points Ordered Restored—Through Tariff Stands—Commission Holds in Favor of Lines on Shipments East of Colorado.

Washington, June 20.—The lumbermen of the Pacific Northwest have scored a substantial victory in their fight against increased railroad rates on lumber. This broad statement is subject to some qualification, for the majority decision of the interstate commerce commission, handed down yesterday, while generally favorable to shippers, is not wholly adverse to the railroads' side of the controversy. The fact which stands out above all others is that the higher rate established last fall from North Pacific coast territory to Missouri river points is declared unreasonable and the old rate is ordered restored.

The railroads win a partial victory on the rates from the coast to points east of the Missouri, and the lumbermen are wholly defeated in their fight against the higher rate put in force between Portland and San Francisco.

The commission also holds in favor of the railroads that a satisfactory through rate already exists between Washington points and Colorado common points and destinations east thereof.

In every case Chairman Knapp and Commissioner Harlan differ with the majority of the commission.

Official Statement.

The following statement of all the cases decided is official:

"The interstate commerce commission today, in reports by Commissioners Clements, Prouty, Cockrell and Clark, rendered its decisions in a group of important cases involving the rates on lumber, shingles and other forest products from points in Washington, Oregon, Idaho, Montana and British Columbia to Eastern and Southern markets, and from points in the Willamette valley to San Francisco, Cal.

"In the cases entitled 'Oregon and Washington Lumber Manufacturers' Association vs. Union Pacific Railroad Company et al., No. 1327.; 'Pacific Coast Lumber Manufacturers' Association et al. vs. Northern Pacific Railroad Company et al., No. 1329'; 'Southwest Washington Lumber Manufacturers' Association et al. vs. Northern Pacific Railroad Company et al., No. 1329'; 'Southwest Washington Lumber Manufacturers' Association vs. Northern Pacific Railroad Company et al., No. 1335,' the reasonableness of a general advance in the lumber rates, amounting in many cases to 20 or 25 per cent, from North Pacific coast territory to practically all points east thereof, which became effective in November, 1907, was challenged.

Geographic Decision.

"In reports by Commissioners Clark and Clements the commission decided that the advanced rates applying to all points on and west of a line drawn from Pembina, N. D., through Grand Forks, N. D.; Moorhead and Breckenridge, Minn.; Sioux City and Council Bluffs, Iowa; St. Joseph and Kansas City, Mo., and thence to Port Arthur, Texas, along the Kansas City Southern railway, including also all points east of that line which now take the same rates as any point located on said line, between and including Sioux City, the lower rates which were in effect Iowa, and Kansas City, Mo., were unreasonable, and by its orders restores on and prior to October 31, 1907.

"A somewhat different conclusion is reached with respect to the territory lying east of the Missouri river. A part of the increase made by the carriers to the more distant markets lying east of the Missouri river is permitted to stand. The maximum increase authorized to eastern territory, however, is 5 cents per 100 pounds over the old rates, and this maximum is not authorized in its entirety, except to Duluth, Minneapolis, St. Paul and Minnesota Transfer and to points on and east of the Mississippi river, so that to points to which the maximum increase is allowed approximately 50 per cent of the increase made by the carriers is condemned, resulting in a reduction of about 5 cents per 100 pounds in the rates now in effect.

Differential Rates.

"In an opinion by Commissioner Cockrell in case No. 1348, entitled Potlatch Lumber Company et al. vs. Northern Pacific Railway Company et al., differential rates on lumber from what are termed Spokane rate group points, Montana-Oregon rate group points and Hood River, Ellensburg and Leavenworth districts, which lie in the territory east of the Cascade mountains, embracing a portion of the states of Washington and Oregon and the entire state of Idaho, to eastern territory are established.

"The decision is that rates from the Spokane district should be lower than from the Pacific coast and should be made more uniform differentials under the coast rates than were in effect prior to November 1, 1907, on the general grounds that from the district the haul is much shorter and the mountain grades over the Cascades and the long haul through the wide treeless farming sections intervening between the coast and the Spokane district are not incidents to this transportation as they are to the transportation from the coast.

Advance From Oregon.

"In the opinion by Commissioner Prouty in the case entitled Western Oregon Lumber Manufacturers' Association et al. vs. Southern Pacific Railway Company et al., No. 1331, an advance in the rate on rough green lumber from points in the Wilamette valley to San Francisco from $3.10 to $5 per ton made effective in April, 1907, is condemned. The old rate of $3.10 per ton applied from all mills upon the east bank of the Willamette river and from mills south of Corvallis upon the west bank, and from mills north of Corvallis upon the west bank an additional charge of 25 cents per ton was made, but this rate did not apply from Portland. The advanced rate of $5 per ton applied to all mills in the Willamette valley upon both sides of the river, including Portland. The commission decides that the advanced rate of $5 per ton from all mills in the Willamette valley, not including Portland, is unjust and unreasonable, so that from mills upon the east bank and upon the west bank south of Corvallis the rates should not exceed 17 cents per 100 pounds or $3.40 per ton, and that from points upon the west bank north of Corvallis it should not exceed $3.65 per ton.

"No reduction is made in the rate from Portland, since shippers from that point have the benefit of a water rate and are not dependent upon the rail carriers for reaching the San Francisco market, and the rate of $3.10 per ton has not been in force from there for the last four years.

No New Route.

"In the case of Pacific Coast Manufacturers' Association et al. vs. Northern Pacific Railway Company et al., No. 1054, opinion by Commissioner Prouty, the commission holds that it is a satisfactory through route within the meaning of the statutes already existing from Washington points to Colorado common points and destinations east thereof, and that, therefore, it has no authority to establish another through route to those destinations. The Northern Pacific Railway Company of Oregon, the Oregon Railroad and Navigation Company, the Oregon Short Line Railroad Company and the Union Pacific Railway Company are required to establish through rates for the transportation of lumber from points on the line of the Northern Pacific Railway Company in Washington, north of Portland, Ore., as far as Seattle, Wash., through Portland to Ogden and Salt Lake City, Utah, and common points in Utah, and a rate of 40 cents per 100 pounds on fir and spruce lumber and 50 cents per 100 pounds on cedar lumber and shingles is prescribed for such through transportation."

Chairman Knapp and Commissioner Harlan dissent from the conclusions reached by the majority on the ground that the major portion of the advances in the rates were reasonable.

CZAR EXPELS ALL WOMEN FROM RUSSIAN UNIVERSITIES

St. Petersburg, June 22.—Czar Nicholas today promulgated one of the most sweeping measures ever issued in Russia, by which all women students are ordered expelled from Russian universities.

The order affects 2,200 women, many of whom were nearing graduation, and the bitterness is widespread. The czar issued the instructions to Minister Von Kauffman, chief of the bureau of public instruction. The edict also set forth that hereafter no women shall be admitted to any of the universities.

It is announced that the action is the result of activity on the part of the women students in revolutionary movements. The women have been open in their encouragement of the men students in their attacks on the government.

An appeal is being made to the douma for relief from the effects of the edict. The students proclaim the czar's order to be "another effort of the government to force the nation back into the dark ages."

They denounce it as stifling progress and advancement, and it is not unusual to hear the opinion expressed that the day has passed in Russia when such arbitrary oppression will be accepted unchallenged.

Some of the shrewdest students of affairs fear the results of the edict and riots would not come as a surprise.

WASHINGTON EDITORS.

Meet in Vancouver, Wash., July 16, 17, 18, Thursday, Friday, Saturday.

Oregon and Washington editors will hold joint annual meeting this year in Vancouver, Wash., near Portland, beginning Thursday, July 16, and continuing to Saturday evening, July 18. This year's chairman of the Washington executive committee is E. E. Beard, publisher of The Columbian, in Vancouver, and the president is J. B. Best, publisher of the Everett Daily Herald.

Chicago May Be Headquarters.

Chicago, June 22.—Senator W. E. Borah, of Idaho, returned to Chicago yesterday after the conference of the republican sub-committee at Cincinnati with Secretary Taft and Congressman Sherman. Chicago, according to the senator, will be the headquarters for the republican campaign and base of operations for the national executive committee.

GROVER CLEVELAND PASSES AWAY

New York, June 24—Grover Cleveland died at 8:40 this morning, succumbing to the illness from which he suffered all winter. He recently returned home from Lakewood, N. J., where he was confined for a long time in the Lakewood hotel. It was then said he had recovered.

HYDE IS GUILTY

JURY CONVICTS PRINCIPAL DEFENDANT IN CALIFORNIA LAND CASES.

J. H. Schneider Also Declared Guilty of Conspiring to Defraud Government—J. A. Benson and H. P. Dimond Declared Not Guilty—Jury Was Out Seventy-Two Hours.

Washington, June 22.—F. A. Hyde and J. H. Schneider were found guilty and J. A. Benson and Henry P. Dimond were acquitted by the verdict of a jury returned this afternoon before Judge Stafford in the criminal court. The four men were indicted more than four years ago for alleged conspiracy to defraud the United States out of large tracts of public lands in the West.

The jury, which retired to consider the case at 1 o'clock Friday afternoon, reported to the court at 11:22 o'clock this morning that it could not reach an agreement.

The court instructed the jurors to make one more effort to reach a common agreement, and if they could not then agree he would discharge them from their responsibilities.

Justice Stafford spoke of the importance of the case to the government and to the defendants and asked the jurors if they would not go back to their room and lay aside all their previous opinions and listen to one another's views and see if they could not arrive at an agreement. The judge said that he did not wish to modify or take back any part of his instructions to the jury.

Jury Retires Again.

Immediately after receiving the court's request, the jury again retired in a further effort to come to some agreement, and as a consequence it arrived at a verdict this afternoon. Upon the announcement of the verdict, the court thanked the members of the jury and immediately released them from any further service.

Benson and Dimond were acquitted on all of the forty-two counts in the indictment. Hyde and Schneider were convicted on all but ten of the counts.

Benson and Dimond were immediately released from custody. All four men have been under $10,000 bail. Hyde's bail was increased, under the jury's verdict, to $20,000 and Schneider's to $12,500.

The trial of the case started in Washington City on April 1. Nearly three months were occupied in presenting evidence, principally of a technical nature. Hundreds of records from the land office in California, Washington and Oregon were placed in evidence, and much time was consumed in their identification by witnesses. It is estimated that the prosecution has cost the government $100,000 or more.

The indictments charged generally that the defendants, from October, 1901, to February, 1904, in Washington City, unlawfully conspired to defraud the United States out of large tracts of public lands in the West.

Charges Against Hyde.

It was alleged that Hyde and Benson secured title to school lands in state forest reservations by alleged fraudulent methods, and that these titles were then assigned to the United States government for selection purposes under the act of 1897, securing, the government attorneys allege, 100,000 acres in this manner.

Schneider, who was charged with securing titles to school lands in Oregon, was in the employ of Hyde for many years. The prosecution endeavored to prove that Dimond, who was an attorney-at-law in San Francisco, was aware of the alleged overt acts of Hyde and Benson.

Woodford D. Harlan and William E. Valk, formerly clerks in the general land office in Washington City, were witnesses for the government and admitted on the stand that they received money from Benson for expediting his land selections.

During the trial Benson barely escaped committal to jail for contempt of court by refusing to answer certain questions after Justice Stafford had informed him that it was his duty to do so.

The presentation of evidence was finished June 12, and most of last week was occupied with closing arguments of counsel. Judge Stafford's charge to the jury occupied three hours Friday morning.

Mitchell Boomed by Laborers.

Springfield, Ill., June 22.—Delegates representing the central bodies of the Illinois State Federation of Labor in convention here yesterday indorsed the candidacy of John Mitchell for governor of Illinois and pledged him their individual support.

RAILWAY VALUES

PROPERTY IN STATE OF WASHINGTON ESTIMATED TO BE WORTH $186,000,000

State Commission Announces First Findings on Wealth of Roads in Washington—Result of Nearly Two Years' Work—Tax Board to Use Figures in Making Estimates.

Olympia, June 20.—The state railroad commission has announced its first findings on the value of railway property in the state. This shows in round numbers property used exclusively for railroad purposes by the Northern Pacific, $111,000,000; Great Northern, $59,000,000; O. R. and N., $16,000,000.

For nearly two years the commission has been taking testimony, having hearings and gathering data, and has spent large sums in gathering the facts upon which to base these findings. These figures will form the basis for all future hearings of the commission to fix the reasonableness of rates.

The findings have been turned over to the state commissioners, who will at once take up the work of assessing railroad property for taxation and will use these figures in making up their estimates.

SEEKING TO INCREASE THE SUPPLY OF BEEF

Washington, D. C., June 20.—To increase the supply of beef and thereby lessen its cost to the American householder is one of the principal objects underlying the efforts of the department of agriculture to secure a proteid that will thrive in the semi-arid regions of the Northwest.

Beef and beef products are said to have reached the highest prices recorded in twenty years and the dealers claim that this is due to scarcity of cattle.

It is to increase the supply of beef by increasing the proteid belt in the West that the department of agriculture has again sent N. F. Hansen of Brookings, S. D., to make a thorough investigation of the plant life of Northern Russia and Siberia. Professor Hansen will visit the sections of Northern Russia and Asia where climatic conditions similar to those of the semi-arid lands of Wyoming, Colorado, Montana and the Dakotas prevail. If an alfalfa or clover can be found which will withstand these climatic conditions, 100 head of cattle could be grazed upon the land now required by ten.

FOREST SERVICE BULLETIN TO BE ISSUED AT SEATTLE

Seattle, June 23.—The government forest service has authorized the issuance of monthly bulletins from four offices, Seattle, San Francisco, Denver and Washington, D. C. The first issue will be out September 1. The Seattle office will be in charge of J. B. Knapp, who will have charge also of a corps of assistants who are to investigate manufacturing conditions in wood-using industries throughout the Northwest.

This is a new departure in the forest service, and the announced object is to give the manufacturers reliable information as to competing woods and markets. It is a part of a department for the study of lumber markets, prices and wood-using industries which has been contemplated by the government for many months.

The Seattle office will look after the collection of data in the states of Washington, Oregon, Idaho, Montana, North Dakota, South Dakota and Western Montana. The San Francisco office will collect data for California, Utah, Nevada, New Mexico and other Southwestern states. Denver will look out for the Rocky mountain states, and the Washington office, with a sub-station in Chicago, will gather information from the white pine district and the Eastern and Southern states.

At first the monthly bulletins will be issued from the four district headquarters, but later when the organization becomes better organized the reports from all districts will be combined and issued by the department of agriculture in pamphlet form.

Bears Lincoln's Signature.

Montesano, June 20.—A patent issued by the United States government to Samuel A. Williams to certain lands in Chehalis county has just been filed with the county auditor for record. The instrument bears the date of December 9, 1864, and also bears the signature of Abraham Lincoln, then president of the United States.

Science AND Invention

As we reach lower and lower depths the water becomes colder; the warm water, being less dense, remains at the surface. At about 12,000 feet the temperature is little above the freezing point of fresh water. Light gradually disappears, and at 1,400 feet, says Country Life, absolute darkness prevails; and as no plant can live without light, the vegetable kingdom is unrepresented, except by some boring algae which have been dredged from a depth of over 3,000 feet. Further, there are no currents, oxygen is scarce and uniformity of temperature prevails.

Prof. A. Herschel, in the Quarterly Journal of the Royal Meteorological Society, describes the extraordinary effects produced by lightning in the midst of an open moor in Northumberland. A hole 4 or 5 feet in diameter was made in the flat, peaty ground, and from this half a dozen furrows extended on all sides. Pieces of turf were thrown in various directions, one 3 feet in diameter and a foot thick having fallen 78 feet from the hole. Investigation showed that in addition to the effects visible on the surface, small holes had been bored in the earth radiating from the large excavation.

Many readers may recall the surprise they felt on reading Darwin's book on earthworms to find how the great naturalist had lent an irresistible charm to so apparently unpromising a subject. It led them to entertain a respect they had never previously felt for the humble borers in the earth. It now appears that earthworms must be regarded as useful otherwise than as simple cultivators and renewers of the soil. According to E. A. Andrews, they are tree-planters also. They draw the flat seeds of the silver maple into their burrows, and such seeds, in districts too dry for them to germinate if left upon the surface, sprout from the wormholes, and grow into seedlings, which, under favoring conditions, may become flourishing trees.

Maj. W. V. Judson, the government engineer in charge of harbor work at Milwaukee, Wis., is reported by the Railway and Engineering Review to be experimenting with re-enforced concrete blocks, made hollow, so that they can be floated to place in constructing the government breakwater at that point. The proposed block of standard size will weigh about fourteen tons, but in the experiments the weight is only about seven tons. The blocks will consist of re-enforced concrete walls, inclosing a hollow space. After it has been towed to the site of the work an opening in the bottom is uncovered and water is permitted to enter the block and sink it. The interior of the block is then filled with sand and gravel, and the open space in the top is filled with concrete.

This question, always interesting for the light it throws on the past history of the earth, has had many answers. The latest is that of Dr. J. W. Spencer, who, from recent studies on the spot, finds that the mean rate of recession of Niagara falls at present is 4.2 feet per year, and this has been the rate for approximately 227 years. But owing to the fact that originally the waters of Lake Erie only were discharged over the falls, giving but one-fifteenth of the present water supply, the rate of recession was at first much lower. A sudden widening of the gorge above Foster's Flat indicates the position of the falls when the other great lakes began to discharge into Lake Erie. From his data, Dr. Spencer calculates the entire age of the falls at 39,000 years. The cutting, with the full power of the four lakes, is estimated to have lasted 3,500 years.

Chinese Faith in Ginseng.

Many of the Chinese believe that when all other remedies fail, and death is at hand, ginseng has the power to bring back health and longevity; hence, when they feel the need of it they will pay fabulous prices for certain kinds of roots. A root to be really valuable as a commodity must come from the mountains of Kirin or be reputed to have come from there. It must be bifurcated, so as to resemble as much as possible the human form, and be semi-transparent, dry, and flinty. Of course, the larger the root the better, and as it is sold by weight it is not very uncommon for a good specimen to bring as much as $100 an ounce. The value of such a root is in its shape, its texture, the manner in which it has been cured, and the region whence it came.

Chilled Bananas on Wheels.

Bananas are now cooled in the cars. The air is injected into the cars and allowed to fill the interstices of the cargo until it is all thoroughly chilled. The cars are then partially closed and radiation prevented as much as possible, and under these conditions the cargo is carried on to the next distributing point, where a new supply of cold air is injected and suitable cooling produced.

We Are Fortunate.

"Each day brings some new worry," declared the pessimist.

"Which enables us to forget the worry of yesterday," was the optimist's reply.—Washington Herald.

When a woman has a cow and sells milk, she credits more luxuries in the house to the cow than she credits to her husband.

Woman's tears and a dog's limp are not always what they seem.

PROVING IT.

Novel Solution May Be Applied to Any Annoying Affair.

Genevieve was on her knees before the fireplace, poking furiously at a smoldering log, when the door opened behind her. Without turning her head she sputtered:

"The more I think of it, the mean Ethel seems. Wait till it's her turn entertain the club next month. I'll invite all the nicest girls to the matinee, and how'll she like that?" With a final angry thrust at the log, she stood up, and found herself facing her mother's guest, Miss Moore.

"O, Miss Moore!" she exclaimed, in embarrassment. "I never dreamed that was you."

"Then I'm not to answer the question?" Miss Moore asked, with a twinkle.

Genevieve hesitated. She was not ashamed of her temper, but she was ashamed of having shown it before Miss Moore.

"I'm going to tell you the whole thing," she said, impulsively. "You know our club meets once a month, and we girls take turns entertaining. Next week is my turn, and here Ethel tells me she can't come because she has invited company for that day. And her 'company' is made up of the nicest girls in our club. There will be just a few stupid ones to come here. Now do you blame me for wanted to pay her back?"

"I'm not sure. We should have to prove it," Miss Moore said, thoughtfully.

"Prove it."

"Yes; like arithmetic—to see whether the answer is right. You know, to prove an example in subtraction you add, after subtracting, and in division you multiply, after dividing. Proving is turning your work round and doing it the opposite way. I never feel quite safe about my conduct until I've proved it."

"But how can you prove this?"

"Easily. Here's your example: Ethel invites the nicest members of your club to her house on the day when they should meet with you. The answer you get is that you will invite the nicest girls away from her when it's her turn to have the club. Now to prove it you must turn the whole thing round. You mustn't cheat or leave out any figures. You must be Ethel, and honestly look at it from her side. Ethel, why did you choose that particular afternoon for your company?"

"Oh! W-well," Genevieve admitted, after an instant's blank pause, "it will be my brother's birthday."

"It will? How many brothers have you?"

"Only one."

"I see. But why did you have to ask the club girls, and spoil Genevieve's afternoon?"

This was hard for Genevieve—but she was honest. "They've favorites of his," she said, very slowly. "They can sing and play. He—he's a cripple, and can't go out."

"Oh!" said Miss Moore. "I wonder why you didn't invite Genevieve?"

"I did," Genevieve answered, flushing scarlet. "I wanted her to postpone the club, but ——"

"But?"

"She flashed out at me like a little spitfire, and said I'd planned it to spoil her meeting, and ——"

"That's enough, you honest child," Miss Moore broke in. "But what was the matter with that example? How did you work it out first?"

"Please, never mind, Miss Moore," Genevieve said, quickly. "It doesn't prove at all. I—I worked it in great a hurry. I'll do it over. I'll get the right answer now, though I can't prove it, too."—Youth's Companion.

NO SYNONYM FOR

Our Language the Only One Truly Defines It.

In no other language, says the London Telegraph, is the word expressing the ideas and associations which are aroused at the sound of the simple yet heart-touching word "home." A Frenchman once translated Cardinal Newman's hymn, "Lead, Kindly Light," and in his hands the beautiful line, "The night is dark, and I am far from home," became "La nuit est sombre, et je suis loin de mon foyer," the translator having been obliged to use for home the French word which describes the greenroom of a theater.

The Italian and Spanish "casa," the German "haus"—their "heim" is too general to have any particular value—and the Russian "doma," all refer to a building of some kind or other, and have none of the memories and associations that cluster round the precious British word.

In one case a seaman named Purvis, of Newport, South Wales, sued the Straits of Dover Steamship Company for his fare from Antwerp to his home, a sum amounting to a little over six dollars. The whole question turned on the meaning of the word. Under the act, shipowners are bound to pay sailors their passage "home," and the defendants, who discharged the crew at Antwerp, offered Purvis his fare to Harwich. The sturdy tar refused to accept it because his "home" was at Newport, hence the action. The defendants contended that "home" meant country, and therefore Purvis was at home anywhere in England. According to the nautical ballad, a sailor's "home" is on the rolling deep, but that is only poetical, the prosaic legal one being the place where he joined the ship. Consequently Purvis's interpretation was right, and judgment was given in his favor.—The Scrap Book.

No one wants you to come and see him as much as he pretends he does.

J. C. HANSEN

Port Angeles Grocery Co.

—Phone 38—

HEINZ BULK

KEYSTONE OLIVES

50c per quart

FRUITS OF ALL KINDS,

THE BEST TO BE HAD.

Port Angeles Grocery Co.

—Phone 38—

— THE —

OLYMPIC - LEADER

Published Every Friday at Port Angeles by The Webster Publishing Co.

Entered as Second-class Matter in the Post Office at Port Angeles, Washington.

LARGEST CIRCULATION IN CLALLAM COUNTY.

LEGAL ADVERTISING RATES

Local Reading Notices, per line.....5c
Lodge Resolutions, per line.....5c
Cards of Thanks per line.....5c
Summons, tax and ordinary, except Divorce Summons, $7.50.
Divorce Summons, $6.00.

Subscription Price $1 per year.

FRIDAY, JUNE 26, 1908

The commissioners of Chehalis Co. are determined to have good roads if proper management and enterprise count. At least $50,000 will be spent during the year on new roads and improving old ones.

The last legislative session passed a law allowing each county in the state to appropiate a sum equal to one-half of one mill of the assessed value of the property of the county, this money to be used that the county might be properly represented at the Alaska-Pacific Exposition. So far, fifteen counties have responded; the smallest, Island, with $586.38; the largest, King, with $78,227.02. Clallam has taken no action as yet.

According to a report from the state capitol a new case to test the constitutionality of the present pri- ıary law,especially the provision re- ·ting to second choice voting on the ficial ballot, is to be filed shortly the supreme court. The suit will rought in the name of a taxpayer will seek to restrain the secre- of state from printing any pro- ı for second choice voting on official ballot for the September naries. It will be claimed that the law is unconstitutional in that respect and that the following of it creates an unnecessary expense. The supreme court has original jurisdiction in actions of this nature and at least that one point can be settled between terms of court and probably before the date of the primaries.—Sedro-Woolley Courier.

The advertising microbe is permeating even the smallest towns in Washington, and these communities are taking steps to let the unfortunate people of the East and Middle West know of the advantages and opportunities to be found in Washington.

Finley, a little town near Kennewick, has a Development club which will publish a booklet setting forth the advantages of that immediate section, to be distributed where it will do the most good.

Every city and town in the state that has not done something in this line should get busy, and those that have already made such publication and distribution should do it again. The results have been and will be seen in the increase of population and prosperity in every community which attempts to make known the opportunities and advantages of that section.

Collier's Weekly can usually be depended upon to treat all subjects from a broad gauge standpoint. Of Taft's memorial address that paper says: "It is usually safe enough to do what is obviously right. Certainly it was safe for Secretary Taft to forget consequences in speaking about General Grant. Taft's father was in Grant's cabinet, and the Secretary, so far from being hostile to the General, looks with favor upon many aspects of his presidential career that deserve at least regret. Mr. Taft is as fervid a partisan of his father's chief, and all pertaining unto him, as he is of his own superior officer, the present occupant of the White House chair. How ridiculous, then, that creatures presumed to be rational should solemnly attack the Secretary for mentioning one of the difficulties which his hero overcame. Enough incidents like the Grant explosion would make Taft's future a dozen times more secure even than it is.

Port Angeles W. C. T. U. was organized June 7, at the M. E. church, by State Organizer Katherine Stone, who spoke both morning and evening. Officers elected for ensuing year are, Prest., Mrs. Ida L. McKechnie; Sec'y, Miss Luella Webster; Treas., Mrs. Rev. Simons; Cor. Sec'y, Mrs. Kate Lotzgesell; Financial Sec'y, Miss Anna Baker.

Meetings, second and fourth Saturday each month. First meeting at the home of Mrs. Barnett, Saturday, June 27. Come and join us.

THERE ARE FEW

people who know how to take care o. themselves—the majority do not. Th liver is a most important organ of th body. Herbine will keep it in condition. V. C. Simpkins, Alba, Texas, writes: "have used Herbine for Chills and Fever and find it the best medicine I ever used. I would not be without it. It is as good for children as it is for grown-up people, and I reccomend it. It is fine for La Grippe."

Sold at Mathewson's Drug Store.

PERFECT PURITY

Palace of Sweets ICE CREAM

Its superior quality is assured by the fact that it is made in our own kitchen from the best dairy cream.

See us for your orders for parties or socials

McDONALD & GRAHAM

PAID ADVERTISEMENTS

POLITICAL ANNOUNCEMENTS

ANNOUNCEMENT OF CANDIDACY FOR REPRESENTATIVE.

I hereby announce my candidacy for Representative, subject to nomination at the Republican primary election. E. E. FISHER.

TO THE VOTERS OF CLALLAM COUNTY.

I will be a candidate at the primary election on the Democratic ticket for Representative to the Legislature.

If the people entrust me with their confidence and elect me to that office, I will advocate and demand the enactment of laws that are of interest to this city, county and state.

In case the next legislature is Republican, and if I am so honored as to represent you, I shall support a Republican for the United States Senate. LEWIS LEVY.

ANNOUNCEMENT OF CANDIDACY FOR REPRESENTATIVE.

I hereby announce that I will be a candidate for the nomination on the republican ticket in the coming primaries for Representative from the 34th Legislative District. I will file with my declaration of candidacy a pledge to support, if elected, the choice of the party at the polls for United States Senator, and will stand squarely for the things demanded by the party platform adopted by county and State.

WILLIAM B. SMITH.

FOR COMMISSIONER FIRST DISTRICT.

I hereby announce that I will be a candidate for re-election to the office of Commissioner from the First District, subject to the Republican primary. H. J. BUGGE.

ANNOUNCEMENT OF CANDIDACY FOR SHERIFF.

I hereby announce my candidacy for reelection to the office of Sheriff, and in doing so simply promise to do my duty in the future as I have done in the past, to the best of my ability, irrespective of who is pleased or displeased thereby.

A. J. COSSER.

Port Angeles, May 15.

ANNOUNCEMENT OF CANDIDACY FOR PROSECUTING ATTORNEY.

I hereby announce that I will be a candidate on the Republican ticket for the nomination for County Prosecuting Attorney, at the coming Primary election.

And I hereby pledge myself that if nominated and elected I will perform the duties of said office to the best of my knowledge and ability, and with such economy as is consistent with the proper conduct of the business of said office.

And I further pledge myself to the proper protection of the rights of the citizens of this county by a rigid enforcement of the laws of the State as found on our statute books, including the Sunday Closing Law now in force in this county.

Respectfully yours,
WILLIAM B. RITCHIE.

ANNOUNCEMENT OF CANDIDACY FOR COUNTY PROSECUTING ATTORNEY.

I hereby inform the electors of Clallam county that I will be a candidate on the Republican ticket for the office of County Prosecuting Attorney, at the coming primary election.

If nominated and elected, I will vigorously and to the best of my ability enforce all laws of this state, especially such laws as provide for the regulation and sale of intoxicating liquors. JAMES STEWART.

ANNOUNCEMENT OF CANDIDACY FOR SHERIFF.

I hereby announce that I will be a candidate on the Republican ticket for the nomination for County Sheriff at the coming primary election.

And I hereby pledge myself that if nominated and elected to perform the duties of Sheriff of this county to the best of my knowledge and ability, and I hereby pledge myself that if nominated and elected to the office of Sheriff of this county I will conduct the business of said office with that economy consistent with the proper administration of the affairs of said office.

And I further pledge myself to do all in my power to enforce the laws of the State of Washington, so far as they relate to the duties of the Sheriff's office, including the Sunday closing law now in force in this county.

Respectfully yours,
JAS. R. GALLAGHER.

ANNOUNCEMENT OF CANDIDACY FOR SHERIFF.

I hereby announce that I will be a candidate on the Republican ticket for the nomination for County Sheriff at the coming primary election.

I hereby pledge myself that if nominated and elected I will perform the duties of the office to the best of my knowledge and ability, and to conduct said office in the most economical manner possible. I further pledge myself to do all in my power to enforce the laws of the State, including the Sunday closing law.

Respectfully yours,
WM. SMITH.

FOR SHERIFF.

I hereby announce that I will be a candidate on the Republican ticket for the nomination for Sheriff, at the coming primary election.

K. Y. CHURCH.

FOR ASSESSSOR.

I hereby announce that I will be a candidate for the nomination on the republican ticket for the office of county assessor at the coming primary election.

As I feel that the people must know a candidate's position in matters pertaining to the office before they can vote intelligently I make the following statement:

Should I receive the nomination and be elected to the above office, I I will assess all county property, both real and personal, taking all valuations on a true and just basis.

I will use all my endeavors and ability to have an absolutely correct and true cruise and estimates of all the timbered lands in the county and will assess same on a square and straight valuation according to law, taking for the base of estimates such cruise. J. Lloyd Aldwell.

Congregational church, A. L. Loder, pastor. Sunday School 10 a.m.; church services, 11 a. m. and 8:00 p. m.; prayer meeting Thursday 8:00p.m

St. Andrew's Church. Sunday services 8:00, 10:00 and 11:00 a. m.; 7:30 p. m. Thursdays 7:30 a. m. Fridays 9:30 p. m. Saints Days at 9:00 a. m.

Often The Kidneys Are Weakened by Over-Work.

Unhealthy Kidneys Make Impure Blood.

It used to be considered that only urinary and bladder troubles were to be traced to the kidneys, but now modern science proves that nearly all diseases have their beginning in the disorder of these most important organs.

The kidneys filter and purify the blood—that is their work.

Therefore, when your kidneys are weak or out of order, you can understand how quickly your entire body is affected and how every organ seems to fail to do its duty.

If you are sick or "feel badly," begin taking the great kidney remedy, Dr. Kilmer's Swamp-Root, because as soon as your kidneys are well they will help all the other organs to health. A trial will convince anyone.

If you are sick you can make no mistake by first doctoring your kidneys. The mild and the extraordinary effect of Dr. Kilmer's **Swamp-Root,** the great kidney remedy, is soon realized. It stands the highest for its wonderful cures of the most distressing cases, and is sold on its merits by all druggists in fifty-cent and one-dollar size bottles. You may have a sample bottle by mail free, also a pamphlet telling you how to find out if you have kidney or bladder trouble. Mention this paper when writing to Dr. Kilmer & Co., Binghamton, N. Y. Don't make any mistake, but remember the name, Swamp-Root, Dr. Kilmer's Swamp-Root, and the address, Binghamton, N. Y., on every bottle.

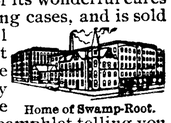

Home of Swamp-Root.

HOTEL CRESCENT

at LAKE CRESCENT

Will be ready for boarders May 1st 1908.

Rates, $10.00 per week; $2.00 a day.

H. L. Mitchell, Manager.

THE

R. D. WILLSON

HARDWARE CO.

CHAMPION

MOWERS

DRAWCUT and HAYMAKER With Vertical Lifts

HAYRAKES

TEDDERS

Hay Tools of all Kinds

Nellis Single Harpoon Fork

The Double Harpoon

Canton Deadlock

Hay Forks

Ney Hay Carriers

A Full Line of Repairs for Mowers and Rakes

DEERING

MOWERS

With Vertical Lifts

HAY RAKES

TEDDERS

Clean Sweep Hay Loaders

THE R. D. WILLSON

HARDWARE CO.

FIRE WORKS

Our Stock of Fire Works for the

FOURTH OF JULY

Is unusally large this year. Comprising of Firecrackers from 5c pockages to 25c each; Roman Candles, Sky Rockets, Pin Wheels an a large line of new novelties at 5c each.

Our $5 Assortment

Is made up of a selected stock of the best selling articles in our line. Send for it.

See Us for Flags of All Sizes

C. E. NAILOR & CO.

PRESCRIPTION DRUGGISTS

Phone 41. Mail Orders Are Solicited.

What R. A. Muskct Says

Mr. Muskett—I was so delighted when I read the account in the paper that you were buying new stock and are now ready to fit us again. I was just about ready to make up an order to send to Chicago, but now that you have your new stock I know that I can make money by buying from you, as I know you buy your goods in the best market and of the leading manufacturers. Therefore you can give us goods at less than we can buy in Chicago. I see by your prices that I can do as well as when you were selling out, avoid the rush, and get better attention. I told Mr. Blank about those suits. He bought one from you at $10; he said he priced other stores and they asked him $15, and the suits didn't look as good.

Following is a price list of goods in today, and prices cut

	FROM	NOW
10-4 Blankets	.90	.69
10-4 "	1.00	.79
10-4 "	1.25	.89
11-4 "	1.50	1.19
11-4 " very heavy	2.00	1.39
10-4 " for camping	2.25	1.89
11-4 " for camping	2.75	1.98
Comforter Quilts	1.25	.98
" "	1.75	1.29
" "	2.50	1.98
" "	3.50	2.45
Boys Work Shirts	.35	.19
" " " all colors, very best quality	.60	.45
Boys' Underwear	.45	.29

	FROM	NOW
Boys' Hose, very best	.25	.19
" Suspenders	.10	.6
Men's Black Satine Shirts	1.00	.49
" " " "	1.50	1.29
Men's Suits from 3.30 up to $15.00		
Boys' Suits, long pant, 2.50 up to 8.00		
Child's Romping Overalls, all colors		25c
Boys' Overalls, all colors		35c
Men's Overalls, with or without bibs, all colors		50c
Heavy Towels, 15c pair.		

Many other things too numerous to mention, so please call and see for yourselves.

TIMES CLOTHING MART STORE

Our Own Boat
STEAMER ALBION

Leave City Dock, Port Angeles, after 7 p. m. on Mondays, Wednesdays and Fridays.

Leave Schwabacher Dock, Pier 7, Seattle, after 6:30 p. m. on Tuesdays, Thursdays and Saturdays.

Special attention given to handling all kinds of freight and we solicit the patronage of all citizens of Port Angeles.

Capt. W. L. Stetson, Master.
C. C. Brooks, Purser.

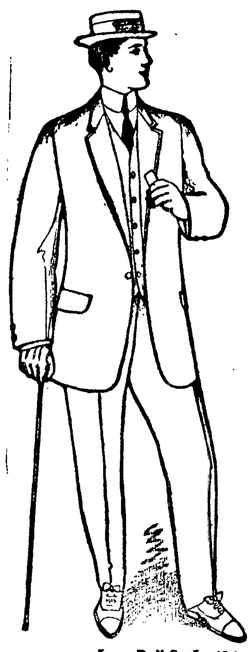

Long Roll Sack, 494; Vest cut high

STORE Box Suits are "Dummy" Suits—all right as long as resting quietly upon the "dummy" that doesn't move a muscle—all wrong when put on a live, moving, active man, for whom they were not made, and who quickly brings out every glaring defect.

For clothes that fit your form, follow every movement of your body, and retain perfect shape, have us take your measure and send it to Ed. V. Price & Co., famous as merchant tailors who make clothes to order exclusively.

Fabrics No. 4404 L, 4398 K, 4389 J, 4368 J, 4363 J, 4358 J, 4320 I, 4306 I, out of 500 magnificent patterns for Spring, and designs 486, 489, 490, 491, 493 from our new fashion plates, will be of service in helping you choose a nifty suit.

Made in either direct or modified style, a tailored-to-measure suit will cost you but $25 to $40 here, and it will embody high class workmanship, permanence of shape, and service value only found in clothes for which small tailors charge twice the money.

Try one and be convinced.

Exclusive local representative of Ed. V. Price & Co., Merchant Tailors, Chicago

CHAS. A. FILION

Representative, Next to Glendale Creamery, Port Angeles.

CITY NEWS

"Quakers" serve coffee and pie.

Best bed springs on earth at Baker's

The "Quakers" are in town again. 21 Front St.

Delicacies at the "Quakers." 21 E. Front St.

Meat Pies, Pork and Beans and Pastries. "Quakers."

Carl Oberg of Beaver was an Angeles visitor yesterday.

Chet. Rice returned Tuesday from a trip up the sound.

Mrs. Oscar Lee returned yesterday from an up sound visit.

Robert Haggerty of Sequim was an Angeles visitor Wednesday.

R. W. Joseph left for up sound Tuesday to remain indefinitely.

Mr. and Mrs. T. F. Rixon returned yesterday from a visit in Seattle.

Mrs. E. H. Foster and daughter returned Tuesday from a Seattle visit.

You need not bake bread when you can get 25 loaves for $1 at the Olympic.

Reduced prices on all goods at H. Gutenberg's Hardware & Furniture store.

For Sale:—A good horse, harness and buggy. Address Box N, Port Angeles,

Mrs. Harry Littleton of Marymere was a visitor the early part of the week.

Joe Wagner arrived Friday from Latouche Island, Alaska, for a home visit.

Mrs. Peter Grubb caught a 14½ lb. Beardslee trout at Lake Crescent this week.

Miss Elsie Ware is home from Belingham where she has been attending normal.

Miss Reeves of the Seguin schools visited here Tuesday with Mrs. J. A. Withrow.

Miss Laura Babcock and mother left Tuesday for Seattle and other points.

Deputy Sheriff Jilson White and brother of Rena were here Tuesday on business.

Edgar Fields and family arrived Monday from Raymond, Wash., for an extended visit.

Mrs. A. N Taylor was a visitor here Tuesday at the home of her sister, Mrs. J. A. Withrow.

Reduced prices on all goods at H. Gutenberg's Hardware & Furniture store.

A marriage license was issued this week to Mr. Henry Belden and Mrs. Marion Trask of Ozette.

Miss Annis of Tacoma is spending a couple weeks in the city the guest of Mrs. J. A. Withrow.

Miss Helen Vaupell left Sunday for Seattle to spend the school vacation with her parents.

Dr. Blakeley, eye specialist, at Commercial Hotel, carries a fine stock of spectacles of all kinds and qualities.

You can order your "Pan Goods" by phone. "The Quakers."

Bay Fletcher spent Tuesday and Wednesday in the city shaking hands with his many friends here.

Judge Still left Sunday for the east end of the county to spend a few days on his way to Townsend.

Mrs. Martha Bracken left for Seattle Tuesday. She was accompanied by her son and mother.

Mrs. Captain Williams of Seattle has been visiting here the past week, the guest of Mrs. B. G. Wilcox.

"Ball Mason" Fruit Jars 70c for pints, 85c for quarts and $1.10 for half gallons at "Quality" Seevers.

Reduced prices on all goods at H. Gutenberg's Hardware & Furniture store.

Mr. and Mrs. William Neuman returned Wednesday from a business and pleasure trip to Seattle and the Gray's Harbor country.

If you are not satisfied with the goods you get of us, always return them and get your money back—Quality Seevers.

Shingle Weavers vs. Port Angeles Sunday, Jnue 28, at Angeles ball park. Game will be called at three o'clock p. m.

Prof. I. L. Ullery is attending the Summer School at the State University, continuing his work in English and German.

Miss Grace McIvor arrived Friday from Seattle for a visit with friends. Mrs. McIvor and Lyman Johnson came down on Saturday.

Judge Coleman of Port Townsend came down yesterday to look after some legal matters and meet his many friends in Angeles.

A large line of genuine Chinese fireworks at the Japanese Bazaar for the Fourth. They can give you a better selection of fresh goods and save you money.

Mr. and Mrs. Jacob Isler are entertaining their son-in-law and daughter, Mr. and Mrs. Henry Small, who arrived yesterday from Siskiyou county, California.

Mrs. E. J. Ovington was in from the lake this week, returning Sunday accompanied by Mrs. H. F. Phelps and son Reddick who will spend a couple of weeks there.

John Kennard of the upper Morse creek district won a five-acre pear tract in the Examiner prize awards just published. Others from various sections were awarded 53 town lots in Port Angeles, one to each party.

The high school girls comprising the basket ball team returned from Lake Crescent this week, happy and sunburned, after a two weeks outing; Miss Grace McKechnie of Seattle joined them Saturday last for a week's visit.

Axel Rustad, light keeper at Marrowstone Point, Fort Flagler, was here yesterday for the purpose of buying a new milch cow. His son Carl, who has been visiting here the past two weeks, returns home with him today.

M. J. Carrigan returned to Seattle yesterday, after enjoying a ten days outing with Lester Turner and family at Lake Crescent. Mr. Carrigan reports the taking of three large Beardslee troute by the Turner party in the past few days.

If you are looking for a good scythe and snath call on H. Gutenberg & Co., they have something new, imported, Swedish Scythes, hand made, everyone guaranteed, and they are the best scythes on the American market.

We don't give you a cheap crock or pan with every pound of tea, coffee, or baking powder, but we give you more—we give you real quality in the goods, which you cannot get when you buy the premium article. Quality Seevers.

John Cain returned from Chicago Wednesday, accompanied by Harry Mayer of that city, and John Trumbull of Seattle. Mr. Mayer is an investor in Angeles property and came to look over the city and judge of its prospects. The gentlemen went out to Lake Crescent yesterday.

Mrs. J. A. Withrow entertained Tuesday night in honor of her guest Miss Annis of Tacoma. Whist was the order of the evening, the prizes going to Miss Elsie Ware and Mr. Frank Thompson, and the booby to Mr. James Gallagher. Music, singing and dancing rounded out a very pleasant evening.

NOTICE.

The water will be shut off East of Peabody street Friday evening, June 26, for about four hours.

E. E. DAY, Supt.

ANCIENT ROME

is now merely a memory of the past. Ballard's Snow Liniment is the family liniment of the twentieth century. A positive cure for Rheumatism, Burns, Cuts, Sprains, Neuralgia, etc., Mrs. C. H. Runyon, Stansberry, Mo., writes: "I have used Snow Liniment for Rheumatism and all pain. I can't say enough in its praise."

Sold at Mathewson's Drug Store.

ON JULY FOURTH

OUR STORE

WILL BE OPEN ALL DAY

Our line of

FIRE CRACKERS
SKY ROCKETS
ROMAN CANDLES
BLANK and CAP PISTOLS
FLAGS, etc., etc.

WILL BE MOST COMPLETE

OUR NEW

Soda Fountain

will be open all day and evening serving ICE CREAM Sodas

ICE CREAM SUNDAYS

EGG DRINKS -:- LEMONADES

ETC., ETC., ETC.

-:- SEE OUR MENU CARD -:-

MATHEWSONS DRUG STORE

Again

The Canning Season is Here

The House of Quality

MASON JARS

2 Quarts, per doz 1.10
1 Quart, per doz 85c
1 Pint, per dozen 70c

EVERLASTING JARS

2 Quarts, per dozen 1.25
1 Quart, per dozen 1.00
1 Pint, per dozen 80c

JELLY GLASSES

1-2 Pint, tall, per doz 40c
1-3 Pint, tall, per doz 35c

Rubbers per dozen 10c
Jar Caps, per dozen 25c

The House of Quality

E. W. MERRILL & CO.

THE HOUSE OF QUALI Y

Hot and cold lunch at the Quaker.

A good line of bicycles cheap at H. Gutenberg Hardware & Furniture Company.

Give the Olympic a trial. It has new ovens and a swell German baker, just over from Germany.

See Bakers' stock of new and second hand furniture before buying. They can save you money.

Bicycles and repairs of all kinds at Bakers. Repair work done.

"Economy," "Mason," and "Globe" fruit jars at Quality Seevers.

Homer Hart and little daughters drove down from Dungeness Monday.

Society woke up lively this week. Tuesday the Withrow gathering, Wednesday reception at the Congregational parsonage, Thursday Mrs. Mead's reception, Friday Mrs. E. W. Merrill gave an at home, and Friday evening dance at Haning hall in honor of Miss Annis and Miss Elsie Ware. This, together with two weddings in one week is going some.

CALL FOR BIDS.

Bids will be received by the board of school directors up to 12 m., June 30, for the following:

115 ricks 16 inch wood for Central School.

25 ricks 16 inch wood for Fourth Ward School.

25 ricks 16 inch wood for Pine Hill School.

40 ricks 16 inch wood Tumwater School.

Specify kind of wood bid on.

All to be piled six feet high and measured on the school premises.

Wood for Pine Hill to be ricked in the basement, and for Fourth ward in the woodshed—and all to be delivered on or before July 31st, 1908.

The board also asks for bids for painting the Fourth ward school building.

For particulars in regard to painting see Dr. Hartt or J. C. Hansen.

J. E. BEAM,
Clerk.

E. E. HOPKINS

GROCERY CO.

Phone 33

PYRAMID FLOUR

The great Bread Maker Guaranteed to be more Loaves to the sack than any other flour.

For other groceries of the best qualities give us a trial. Satisfaction guaranteed.

OPERA HOUSE BLOCK

Pay for the best and get it.

THE

Candy Castle

2 West Front Street

DELICIOUS

ICE CREAM AND CHOCOLATES

HANNAH DONAHUE

Proprietress.

FISH! FISH!

—o—

We have a full line and can supply you with everything in Fish.

—o—

Fresh Fish
Salt Fish
Smoked Fish
Canned Fish

—o—

We carry only the best goo and guarantee satisfactio

—o—

Try our

Eastern Oyste

—o—

Phone 49.

City Fish Market

P. J. WILLIAMS

The Old Reliable

JEWELER

WATCH REPAIRING A SPECIALT

JAMES STEWART

Attorney at Law

Office on Front Street.

Port Angeles, Wash.

GEORGE VENABLE SMITH

Attorney and Counselor at Law

Laurel St. - - - Port Angeles, Wash

W. A. LEWIS

Contractor and Builder

Satisfaction Guaranteed

Port Angeles, Washington

WOMEN AND FASHION

"Miss," or "Mrs."?

A number of unmarried Englishwomen, who have reached an age about which it would be ungenerous to inquire too closely, have been complaining in the papers of the rule that all married women shall be called "Mrs." and all unmarried women "Miss," no matter what their ages may be. They point out the fact that a boy, who is "Master" in his early life becomes "Mr." by the mere lapse of time, whether he marries or not; but that a girl, who begins as "Miss," continues to be "Miss" until she marries.

This was not always the case, as the curious may discover by looking up the history of "Miss," "Mrs." and "Mistress." The Englishwomen maintain that the title by which they are called, as spinsters, is not conducive to the deference which is accorded to married women, and which they demand for themselves. The remedy they propose—that all women be called "Mrs." after reaching the age of 40—would be of doubtful efficacy. Men would go on calling their women acquaintances "Miss" until they received what the newspapers call "official" notice that the age limit was passed. The old "darky" woman stated a fact of general application when she said that the happiest person is an old maid "when she has quit strugglin'." The woman who cares whether she is called "Miss" or "Mrs." when her hair is turning, is still "strugglin'."—Youth's Companion.

Girl Deputy Marshal.

Miss Beulah Reynolds is probably the only woman in the United States who has her name on the government pay roll as a deputy marshal. "Beulah Reynolds, deputy United States marshal, in the eastern district of Oklahoma," is the way it reads. Miss Reynolds is allowed to carry a six-shooter in her belt.

MISS REYNOLDS.

Miss Reynolds came to Muskogee from Moberly, Mo., at the opening of Oklahoma, and soon made friends with a number of politicians. Their influence secured her a position as stenographer in the marshal's office, and she was later sworn in as a deputy. She is empowered to serve papers, and, if necessary, to go into the field and make arrests.

If You Want to Be Loved.

Don't contradict people, even if you're sure you are right.

Don't be inquisitive about the affairs of even your most intimate friend.

Don't under-rate anything because you don't possess it.

Don't believe that everybody else in the world is happier than you.

Don't conclude that you have never had any opportunities in life.

Don't believe all the evils you hear.

Don't be rude to your inferiors in al position.

on't repeat gossip, even if it does st a crowd.

't jeer at anybody's religious be- Christian World.

Frock of Pongee.

The accompanying illustration shows a model in pongee in the natural tone, with hand embroidery in Oriental silks in various shades about the yoke and on the sleeves. The skirt of the gown was in a gored circular and was in walking length and was without trimming. The bodice was laid in plaits and small tucks, and had a guimpe and undersleeves of filet lace. Linen in white with colored embroidery or in color embroidered in deeper tones of the same shade would also make up very attractively after this design.

As to Borrowing.

A woman borrowed eggs of a neighbor when eggs were at 24 cents a dozen. She returned the eggs, the same number, when the price had fallen to 12 cents. The question is, Has she paid her neighborly debt? This problem is said to be vexing a Kansas town, and the settlement of it involves a great principle. Shall the borrower of a cup of molasses, tablespoonful of butter, a hod of coal return the loan in kin and quantity, or figure the equivalent in the market price? The satisfactory answer is that repayment should be made before the market has time to shift. But the controversy will not arise if there is no borrowing.

Some of the jauntiest of skirt models have just one wide band, which generally is cut biaswise.

The three-inch girdle, with round pearl buckle at the front, is worn with the street walking costume.

One of the most popular materials for summer is dotted Swiss, and this year it is shown in all sorts of designs and colors.

The big bow with ends which is to be worn at the back has appeared in Paris and threatens to make every woman look like the fireside cat.

Tulle is chosen for the veil in nine cases out of ten, even when the bride can afford lace. It is soft and becoming and drapes beautifully from the wreath of orange blossoms.

Reefer coats accompany most of the smartest of the mohair and pongee skirts of the utility type and are certain to win favor with slight women who gaze enviously after those to whom the natty cutaways are so becoming.

All-white dresses promise to be more fashionable than ever. The finer grades of mull are elaborately trimmed with insertion of all widths, possibly four or five different widths appearing in one skirt, often alternately placed with medallion insertion.

The vogue for pale soft dove and mist gray, with brilliant splashes of color, such as are supplied by embroidery of almost oriental magnificence, will be pre-eminent. The alliance of slate gray with parsley green will also be in high favor.

Faced cloths are more beautiful than ever, soft, fine and finished with a satiny surface that gives an added charm by reason of the variety in shade and sheen, for all these cloths are required for draping purposes and must be of the finest quality.

Belts of plaited raffias represent the latest addition to the smart tailor-made costume of the moment, the raffia being woven and interwoven in as many as nine or twelve strands and caught in front with a huge buckle of the same shape, like the frame of a slate.

Health and Beauty Hints.

Take exercise in the open air daily; air is all-essential.

Try washing the hands in mustard water to remove the unpleasant odors, such as onions or fish.

Nothing can be more refreshing to wearied limbs than a bath in which there has been thrown a tablespoonful of dry mustard. As soon as the bath is over there is felt a delicious glow and a perfect refreshment of mind and body.

Ordinarily when the skin of the face is in good condition it should be washed twice a day, morning and night before going to bed.

Tight sleeves and tight finger rings are a frequent source of red hands, and the only remedy for this is to remove the irritating cause.

No application is better for lusterless hair than salt. Rub well into the roots of the hair at night, then tie up in a large handkerchief or wear a nightcap. Brush out the salt in the morning.

The secret of standing and walking erect consists in keeping the chin away from the breast; this throws the head upward and backward, and the shoulders will naturally settle backward in their true position.

The skin taken out of an egg shell is a simple but good remedy for sore eyes. Just put on top of lid and bandage over it, and you will be surprised how soon the swelling will go down and the pain will leave the eye.

Useful Tears.

Tears have their use, apart from the crying aspect, inasmuch as they refresh and wash the eyes of animals and birds who live exposed to the dust. The eye requires to be kept clear and clean, and tears perform this duty. A striking example of this is shown when the eye is hurt. It at once commences to water, and often this natural method of cleansing relieves the pain and removes the cause of the discomfort.

TWO FASHIONABLE FROCKS.

The sailor is the favorite among hats. The one at the top of this sketch is a cream-colored straw with a wide straight brim. Around the crown is a band of cretonne, cut in scallops and edged with deep yellow cord. Above the bands are folds of maline in a rich orange color. The bow at the side is black velvet ribbon, which extends around the crown below the cretonne. The other hat is a navy blue straw, trimmed with matched quills and a scarf of folded silk.

A Home Duty.

Wife—We are founding a home for neglected children.

Husband—Well, you can make a good start with the ones in your own house.—Meggendorfer Blaetter.

FARMS AND FARMERS

Cabbage Worms.

When the first appearance of the worm is made the plants should be dusted with the paris green and flour mixture. When the heads are forming use one pound of pyrethum powder to four pounds of flour to dust the plants. This is harmless to man. After the head begins forming paris green should not be used. Those who are afraid to use paris green are generally successful by beginning early to use the pyrethum powder and spraying often.

Cabbage and other plant lice are best controlled by spraying with kerosene emulsion, using the 15 per cent solution—a solution containing 15 per cent of kerosene. If the lice are on trees, flowers or rose bushes, tobacco decoction may be used with good results. The tobacco decoction is made by taking three pounds of tobacco stems and five gallons of water and boiling for two hours. It is used without diluting, but must not be applied too hot, or it may scald the plants.

If treatment is begun in time plant lice can be controlled. It must be done before the leaves are curled so the spray can reach the pests. There should be several sprayings, four or five days apart, as one spraying will not completely do the work. Clean culture is important in fighting these insects, as with many others.

Wasted Road Money.

In a recent speech at Peoria, H. H. Gross, secretary of the Farmers' Good Road League and special agent for the National Department of Agriculture to study the question of highways, made the following statement: "In forty years enough money has been thrown away and squandered on the dirt roads of Illinois to pay for graveling or macadamizing every foot of highway in the State." He went on further to state that as good, hard roads could be built on the black land in the corn belt of Illinois as in Massachusetts, or in any other State, and at a moderate annual expense to the landowners of the State, possibly not exceeding their present annual tax for road and bridge purposes.

Automatic Dump Wagon.

The ease with which modern dump carts and wagons can be unloaded is illustrated in the automatic dump wagon shown in the accompanying illustration, the invention of a Connecticut man. The wagon box is pivoted on the axle, the greater portion of the load being in back of the pivoted point. The forward end of the box is normally held in position by a lever directly behind the driver's seat. When ready to dump the load the driver turns in his seat, releases the lever and the load automatically turns over. The driver is thus not compelled to leave his seat, saving considerable time.

OPERATING THE DUMP WAGON.

Smoothing Drag.

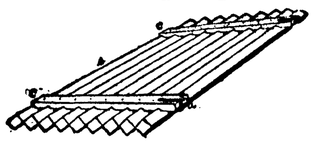

To break down clods and give a fine surface the field drag serves a useful purpose. It may be used in connection with the spring tooth harrow or even with the disk. The 6x6 inch pieces are 6 to 10 feet in length and are laid edgewise, being bound together by cross pieces made of 1½x6 inch stuff.

The Pacing Horse.

We have known of many animals that have acquired the habit of pacing because of becoming sore forward. The fore feet and legs do not assist in the efforts of propulsion, their office is simply to hold up or support the fore and heaviest part of the animal, and as it must keep these fore feet out of the way of the hind ones, a horse will endeavor to do so in the most awkward of ways at times, for when sore forward it takes to any sort of a gait that to its mind appears to lessen the pain of action. It quite frequently adopts the single foot action, gradually progressing into that of pacing. It was this soreness forward—and he was actually lame—that caused the great Jay Eye See to pace.—Field and Farm.

Treatment for Loco.

The results of the loco weed when eaten by stock are unpleasantly familiar to the stockman of the plains east of the Rocky mountains. It has been estimated that the losses from this source in Colorado alone have reached the sum of a million dollars per annum. The national bureau of plant industry has been taking a turn at the loco problem, and C. D. Marsh, expert in poison plants, reports that it has been found that locoed cattle can in most cases be cured by a course of treatment with strychnine, while locoed horses can generally be cured by a course of treatment with Fowler's solution. The animals under treatment must not be allowed to eat the loco weed and should be given not only nutritious food, but so far as possible, food with laxative properties. To this end magnesium sulphate was administered to correct the constipation which is almost universal among locoed animals. It should be noted, too, that magnesium sulphate may serve to some extent as an antidote to the poison.

It may be added in regard to the question of immunity that loco poisoning comes on in a slow and cumulative manner, so that there is no possibility of animals becoming immune.

Southport Globe Onions.

Connecticut's famous Southport Globe onions stand unsurpassed among popular American varieties of the onion. They are in high favor in some of the finest commercial onion growing districts of Ohio and New York and during a few years past have made a steady advance in standing everywhere as a highly bred, perfect onion. Eastern onion growers use the red and white Southport Globes to produce the exceptionally large, solid, beautifully formed bulbs that bring top prices in the New York City markets.

WHITE GLOBE ONION.

Besides the two varieties named, there is a yellow Southport Globe that resembles the others in shape and general character, but is of a rich yellow color.

The white is one of those beautifully white, perfectly globe shaped onions that take the eye and bring highest price in any market. Its skin is thin and paperlike, the flesh fine grained, crisp and mild flavored. Add to this that it is a tremendous cropper, and it represents almost an ideal product in its line.

Disk Plows.

The twenty-four-inch size disk plow can safely be recommended as being superior to any other size. The smaller size pulls easier, but it does not pulverize the soil so well. The disk plow is capable of handling ground that has become too dry and hard for the moldboard plow. It is of somewhat lighter draft, does not require sharpening so often, cuts through trash better and does not clog so easily. Do not try to cut a furrow wider than eight or ten inches with a disk. The wider the furrow the deeper will corrugations be and the poorer will be the work. It is better to use two twenty-four-inch plows, each cutting eight inches in width, than to use a single twenty-eight or thirty-inch plow cutting sixteen inches.

Tuberculosis.

Recently at the Iowa Experiment Station twenty pigs were fed for a time on tuberculosis cows' milk that had not been pasteurized, and twenty others were fed on tuberculosis milk that had been pasteurized. The twenty pigs fed on the raw tuberculosis milk all died of tuberculosis, and two of the other pigs died with the same disease. That showed that pasteurizing the milk gave 80 per cent of protection.

Wants a New Wheat.

Prof. Herbert F. Roberts of the Kansas State Agricultural College and Experiment Station will visit Europe during the summer. He is commissioned from the Kansas Experiment Station to inspect the wheat regions of Central and Southern Europe in search of superior sorts of hard wheats for introduction into Kansas.

Farm News Notes.

In New Zealand the best demand is for Shorthorn bulls of the milking strain.

Kangaroo rats are destroying the vineyards near Santa Cruz, Cal. They have appeared in thousands and are feeding on the young buds and vines.

Secretary Wilson says we ought to have bumper crops throughout the country this season. All conditions are favorable for record-breaking yields of all sorts.

A Connecticut farmer is reported to use the incubator system in starting his potato crop. The seed potatoes are placed in a warm room in a rack, where they sprout, and are then transplanted in the field.

A story comes from Washington, Pa., that a farmer has a sheep-killing horse. The animal was seen to rush into the flock, trample a sheep to death, pick it up in its teeth and carry it out. The performance was repeated until the farmer interfered.

THE WEEKLY HISTORIAN

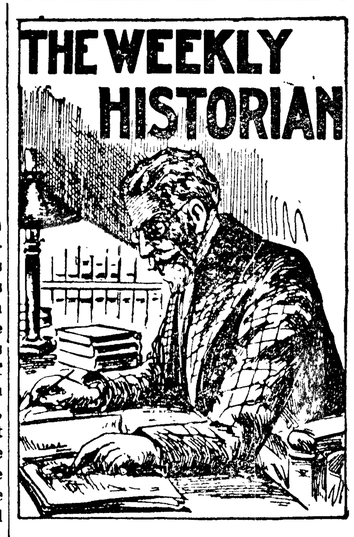

1471—Edward, Prince of Wales, son of Henry VI. of England, killed at the battle of Tewkesbury.

1665—The principle of the appropriation act adopted by the Commonwealth and definitely established.

1747—William of Nassau appointed Stadtholder of the Netherlands.

1776—Rhode Island declared itself free of Great Britain, the first of the thirteen American colonies to take such action.

1779—Norfolk, Va., occupied by the British.

1794—U. S. Postoffice Department established by Congress.

1799—Bonaparte defeated at St. Jean D'Acre....Seringapatam taken by the British and the empire of Hyder Ali extinguished by the death of his son, Sultan Tippoo Sahib.

1804—Dutch surrendered the island of Surinam to the British.

1806—Robert Morris, the financier of the American revolution, died in Philadelphia.

1813—Americans evacuated York, Canada, after setting fire to the city.

1814—Oswego, N. Y., taken by a combined force of British and Canadian troops.

1826—Ex-Empress Eugenie of France born in Granada.

1828—Test act repealed by the British Parliament.

1840—Many lives and much property lost by tornado in Adams county, Mississippi.

1846—Gen. Taylor, in command of the army of occupation in Texas, marched to the relief of Fort Brown.

1852—Charles Warren Fairbanks, Vice President of the United States, born.

1853—The Geneva, the first Atlantic steamer at Quebec, arrived at that port.

1854—Sultan of Turkey gave a banquet in honor of Emperor Napoleon.

1857—The Indian mutineers seized Delhi.

1858—Minnesota admitted to statehood.

1864—Battle of the Wilderness began... The Danes defeated the Allies in a naval battle off Heligoland.

1865—Last fight in the Civil War at Palmetto Ranche, Texas.

1868—Argument in the impeachment trial of President Johnson closed.

1876—The ironclad ship Ismeraire launched.

1885—Battle at Batoche.

1886—Six policemen killed by anarchists in the Haymarket riots in Chicago.

1900—Peary discovered the northern coast of Greenland.

1902—Revolutionists in San Domingo deposed President Jiminez.

1904—The Japanese captured Fengwangcheng, the Russians retreating without giving battle.

1905—More than a score of lives lost in a tornado near Marquette, Kan.

1906—The Dominion government took over the defenses at Esquimault.

1907—Ernest W. Huffcut, legal adviser to the Governor of New York, committed suicide.....Gen. Kuroki of Japan and the Duke of Abruzzi visited Washington.

ODDS & ENDS OF SPORT

Roseben, once a peerless sprinter, was badly beaten at the Aqueduct track in his first start this season.

The two Cornell four-oared shells crashed into each other on the river and both were put out of commission.

There seems to be every probability that an English lawn tennis team will play in America during the coming summer.

Many turfmen believe that a hard fight will be made in the Tennessee Legislature next winter to repeal the anti-pool selling laws.

The farmers at Ames, in their track squad, are developing some men in the weight events who may make a showing in the conference meet in Chicago.

Tom Jones leads the first basemen of the American League with .991; Williams leads the second basemen with 1000; Lord leads the third basemen with 1000, and Wagner of Boston the shortstop with 1000.

Notwithstanding the anti-race track laws enacted in the last Legislature in Tennessee, Montgomery Park and Billings Park, respectively, the homes for running and trotting horses at Memphis, will remain open as homes for the horses.

Indiana university is to have another world's champion if present prospects prove a success. "Long John" Miller, the varsity high jumper, bids fair to win as much fame as Le Roy Samse, who became the world's champion pole vaulter while a student there two years ago. Miller recently cleared the bar in the high jump at 6 feet 2 inches.

Wood Cut

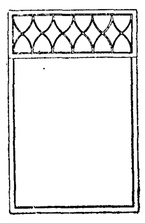

The pattern top sash shown herewith is cut up in wood, and is the handsomest style of wood cut made. A cottage front window as shown, or a piano sash cut in the same pattern, adds greatly to the appearance of every home.

We are the only dealers that are able to furnish this style of wood cut from stock; in fact, we can furnish any size; and the price is very low.

A cottage front window, bottom glass 40x40 double strength, and top sash 40x20, as shown, costs only $4.54; or a piano sash 36x20 glass size, cut up as top sash above, costs only $2.80.

Incidentally we sell 5xPanel fir doors for $1.35; any size window frame for $1.00; and mouldings and hardware.

Send for our price lists, giving bargains on hundreds of different articles. They are mailed free, post-paid.

O. B. WILLIAMS CO.,
1010 Western Av. Seattle, Wash.

Spend the Summer at
REDONDO BEACH
"Where Woods and Water Meet."
Ideal Camping Sites.
Small charge for caring for grounds.
Plenty of pure spring water.
Large homesites $200.00 and upwards.
SEATTLE TACOMA
500 Colman Bk. 215 Bankers Trust Bld.

SOAP LAKE SALTS,
Nature's Remedy. Cures Rheumatism; does not disarrange stomach. Good effect on the system; a blood purifier. Ask druggist for Yellow Package. Send 50c for sample package.
Soap Lake Salts Remedy Company
Epler Block Seattle.

160 ACRES in the famous Dungeness Valley (10 acres cleared), house, barn, sheds, bearing orchard, irrigation ditch with free water, some good timber, good road, R. F. D. and telephone. Price $1,250. 10 acres inside city limits Port Angeles, $800.00. Other places from 10 to 500 acres. PACIFIC STATES REALTY CO., Epler Block, Seattle.

HOTEL WESTLAKE,
SEATTLE
Westlake Boulevard and Seventh Avenue, is the best place in Seattle for June honeymoons—so cool, comfortable and quiet. Transfer to Fremont-Ballard, Fremont Avenue, Wallingford Avenue or Green Lake cars. They all stop at the door every four minutes.

CORNICIDE
CURES CORNS
Do you suffer from corns? Use Cornicide, the REAL Corn Cure. Paralyzes pain or inflamation at once. At your druggists, or Send 25c to Cornicide Co., 604 Pike Street Seattle, U. S. A.

WANTED INFORMATION REGARDING
Farm or Business
for sale. Not particular about location. Wish to hear from Owner only who will sell direct to buyer. Give price, description and state when possession can be had. Address,
L. DARBYSHIRE, Box 228, Rochester, N. Y.

THE DAISY FLY KILLER destroys all the flies and affords comfort to every home—in dining room, sleeping room and all places where flies are troublesome. Clean, neat and will not soil or injure anything. Try them once and you will never be without them. If not kept by dealers, sent prepaid for 20c. Harold Somers, 149 DeKalb ave., Brooklyn, N. Y.

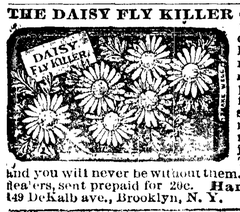

My Hair Ran Away

Don't have a falling out with your hair. It might leave you! Then what? That would mean thin, scraggly, uneven, rough hair. Keep your hair at home! Fasten it tightly to your scalp! You can easily do it with Ayer's Hair Vigor. It is something more than a simple hair dressing. It is a hair medicine, a hair tonic, a hair food.

The best kind of a testimonial—
"Sold for over sixty years."

Made by J. C. Ayer Co., Lowell, Mass.
Also manufacturers of
Ayer's SARSAPARILLA. PILLS. CHERRY PECTORAL.

The view that China is to be a tender to Japan may be put aside. Instead, friction will grow yearly. The two nations dislike each other. They are naturally repellent. In a military and naval sense China is still weak by the side of Japan. But as the national spirit of the Chinese empire grows, as its national spirit increases, as it develops peaceful means of making the power of its people felt in trade and commerce, China is certain to repeat the experience of its many-centuried history and show itself more powerful than apparently more active, vigorous and enterprising. In the end China has always won in history. It is not strange her statesmen now look to ultimate triumph in Manchuria and in international disputes.

FITS St. Vitus' Dance and all Nervous Diseases permanently cured by Dr. Kline's Great Nerve Restorer. Send for FREE $2 trial bottle and treatise. Dr. R. H. Kline, Ld., 931 Arch St., Phila., Pa.

A St. Louis man named Shriner has been arrested for an alleged shortage of $3,800. To the hot sands with him!

It Cures While You Walk.

Allen's Foot-Ease is a certain cure for hot, sweating, callus, and swollen, aching feet. Sold by all Druggists. Price 25c. Don't accept any substitute. Trial package FREE. Address Allen S. Olmsted, Le Roy, N. Y.

Ice is a little cheaper this year. You are paying about the same, however, if not a little more, for the other contents of the ice box.

Deafness Cannot Be Cured

by local applications as they cannot reach the diseased portion of the ear. There is only one way to cure deafness, and that is by constitutional remedies. Deafness is caused by an inflamed condition of the mucous lining of the Eustachian Tube. When this tube is inflamed you have a rumbling sound or imperfect hearing, and when it is entirely closed, Deafness is the result, and unless the inflammation can be taken out and this tube restored to its normal condition, hearing will be destroyed forever; nine cases out of ten are caused by Catarrh, which is nothing but an inflamed condition of the mucous surfaces.

We will give One Hundred Dollars for any case of Deafness (caused by catarrh) that cannot be cured by Hall's Catarrh Cure. Send for circulars, free.

F. J. CHENEY & CO., Toledo, O.
Sold by Druggists, 75c.
Hall's Family Pills are the best.

The fly, says Dr. Adolph Gehrmann, is as dangerous as the wolf. And we cannot make mink muffs out of its hide, either.

Mothers will find Mrs. Winslow's Soothing Syrup the best remedy to use for their children during the teething period.

Good for little King Manuel! If he sticks to his brave determination to marry the woman of his choice he will bring more good to Portugal than could any "dynastic" marriage. The days have passed when royal alliances made and unmade the fates of nations. What Manuel needs to do now above everything else is not to establish friendly relations with England, Germany or Spain, but to make himself everlastingly solid with his own people. And the best way he can do it is to show his subjects that he is a real man with red blood in his veins.

S.S.S. CURES SKIN DISEASES

When the blood is pure and healthy, the skin will be soft, smooth, and free from all blemishes and eruptions; but when some acid humor takes root in the circulation, its presence is quickly manifested by some form of skin disease. The skin receives its necessary nourishment and strength from the blood. When, however, this vital fluid becomes a humor-laden stream, it can no longer preserve the healthy, natural appearance of the skin, but by its acrid, impure nature continually irritates and inflames the delicate tissues and fibres and keeps the cuticle in a diseased and disfigured condition. External applications cannot reach the blood, and therefore are beneficial only for their ability to reduce inflammation, and assist in keeping the parts clean. To cure any skin trouble the blood must be purified of the humors that are causing the trouble. S. S. S. drives out the humors from the blood so that the skin, instead of being irritated and diseased, is nourished by a healthy, cooling stream. S. S. S. goes down into the circulation and removes every particle of impure matter, all acids and humors, and restores the blood to its normal, pure condition, thereby curing every form of skin disease or affection. Book on skin diseases and any medical advice free to all who write. THE SWIFT SPECIFIC CO., ATLANTA, GA.

When in SEATTLE Dont Fail to Visit
LUNA PARK
The nation's greatest play ground on the Pacific Coast

WALKING BEST OF EXERCISE.

It "Softens Sorrow, Tempers Trouble and Adds a Halo Unto Happiness."

There are no substitutes for the art of walking. It permits no proxies. Books may be retold by the reader, sermons repeated by the hearer, pictures may be described by the art critics or the humbler visitor. No one can portray the pleasures of walking nor can its advantages be secured at second hand, says the Columbia Herald. It must be one's own individual employment. Walking is game for any mood. The sad, the down-hearted, the exultant, the serenely content, all, and those in any other mental condition may find satisfaction in wandering out upon the earth. Walking softens sorrow, tempers trouble and adds a halo unto happiness. It gives health and vigor to body and mind. Many a headache has been chased away by walking and many a heartache lifted or lightened. The best thing for the inside of a man is the outside of the earth. Unlike other games, walking may be played in company or alone. It may be for one, two or more. It is at its best, of course, when played by two who are really one. Yet a solitary journey is better far than a continual stay in the house at toil or in company gay. Better loaf and invite one's soul than work or play overmuch and leave one's spirit atrophied. Sunshine and fresh air are twin agents in the promotion of happiness and health and peace.

Every man who walks should be a lover. He should be not merely a lover of his companion but of the birds and buzzing bees, the bursting leaves and the blue ceiling of the sky beyond. One may walk in winter days full of frost and in summer when the days are full of fire. 'Tis the year's rosy dawn, when nature is robing in garments of green and gold, that she gives most of her beauty to him who loves and worships her. The man who slowly walks adown the street or through the country fields may then, if ever, look through the nature up to the nature's God.

Wit of the Youngsters

When 5-year-old Margie was taken in to see the new twins she exclaimed: "Oh, mamma, you have been to another bargain sale, haven't you?"

Small Elsie—Grandma, is your teeth good? Grandma—No, dear; I haven't any. Small Elsie—Then I'll let you hold my candy till I come back.

"Now, Tommy," said his mother, "you must be good during Lent." "Why," queried Tommy, "is Santa Claus coming again on Easter eve?"

"How do you write 'horn'?" asked the teacher of a small boy at the blackboard. "A horn isn't written at all," answered the little fellow. "It's blowed."

Little Joe (who has been visiting in the country)—Grandpa always milks his cows on one side. Mamma—Which side, dear? Little Joe—Why, the outside.

Sunday School Teacher—The wisest man that ever lived said "There's nothing new under the sun." Small Pupil—Didn't they never have a baby at his house?

One day little Flossie was sent across the street to get a pair of shoestrings. "How long do you want them?" asked the clerk. "As long as they will last," replied the small shopper.

"Johnny," said the teacher to a small pupil in the juvenile class, "can you tell me why a ship is called 'she'?" "I guess it's 'cause a ship is like a woman," answered Johnny. "She needs a man to boss her."

Little Harry, who dreaded the frequent plunges that his mother made him take in the bath tub, was reading about the Esquimaux and came across the statement that bath tubs were unknown in the arctic circle. "Oh, mamma," he exclaimed, "I wish you was an Esqui-ma and papa was an Esqui-pa!"

Gave It Up.

A friend of the writer recently made application for a public appointment in a small Scottish town, and, thinking that his chances for success would be greater by a little judicious canvassing, he resolved to call upon a few of the town councilors, in whose hands the appointment lay. Of the civic dignitaries' position in private life he knew nothing. Journeying to the town in question, he hired a cab at the railway station and requested the jehu to take him to Councilor Bisset's, the treasurer. The councilor was found in his blacksmith shop shoeing a horse.

"I'll see somebody of more importance than this, anyhow," said the candidate to himself, and, turning to the driver, said, "Drive me to Councilor Maitland's office."

The cabman thereupon drove him to the local joiner's shop. This was worse even than the smithy, and in despair he ejaculated:

"Drive me to Councilor Gray's."

"I am Councilor Gray, sir," replied the cabman.

The answer staggered the candidate. He quietly paid his fare and disappeared, resolved to leave his fate in their hands without prejudicing them in any way in his favor.—London Standard.

In acquiring a poor actress the stage may have robbed some man of a good wife.

FINDS AN AMERICAN TYPE.

British Paper Praises It, as Shown in Football and Baseball Cuts.

The existence of an American type is denied by R. G. Lindsay of the British embassy at Washington in a recent report on alien immigration into the United States, published as a Blue Book by the British government. Mr. Lindsay, who characterizes the peopling of this country by immigration as "one of the most remarkable movements of population to be met with in history," says on this point:

"It must take many generations before Americans are physiologically differentiated from Europeans as much, for example, as the French are from the Germans. There is no such thing as an American type, and even if in the towns of Europe it is possible to point out a tourist as an American recognition is effected by mere outward marks, such as the style of dress."

With this opinion the British Medical Journal announces disagreement, which it sets forth in terms complimentary to the physical development of Americans. Says this paper:

"In illustration we would draw Mr. Lindsay's attention to the photographs of college football and baseball teams in many of the American magazines, which exhibit a well-marked and, it may be added, a fine type. What has become of the conventional Uncle Sam, the long, loose-limbed creature of Punch cartoons, we know not. The American of to-day presents a firm, square jaw, broad brow and clear, keen eye, which together usually render recognition of his nationality a matter of no great difficulty."

QUEER STORIES

Coal keeps best under sea water.

The criminal class of London number 700,000.

The painting of the Forth bridge costs $10,000.

Influenza, like cholera, always travels from east to west.

The sperm whale can stay under water for twenty minutes.

A mole eats as many as 20,000 earth-worms in the course of a year.

In Saxony practically all of the live stock is stall-fed 300 days of the year, and the largest portion the full 365 days.

St. Petersburg authorities have issued an order forbidding the students of the cadet corps to read "Sherlock Holmes" and other stories of a similar character.

Orsa, in Sweden, has in the course of a generation, sold $5,550,000 worth of trees, and by means of judicious replanting has provided for a similar income every thirty or forty years. There are no taxes. Railways and telephones are free, and so are the schoolhouses, teaching and many other things.

The French government has purchased two bronze busts exhibited in this year's salon by Andrew O'Connor, of Massachusetts. One is a portrait of Robert Newman, and the other the head of an exquisite Italian girl. Mr. O'Connor last year obtained the medal of the second class by the salon judges.

According to Edwin Warfield, lately Governor of Maryland, there's a difference between ex-Governors and former Governors. An ex-Governor is he who went after the office again and didn't get it. A former Governor is he who didn't seek re-election and returned to everyday life. "And I am a former Governor," added Mr. Warfield, in a recent interview in Milwaukee.

The English and American mile is 1,760 yards, or 5,280 feet. In France, Holland and Belgium it is 1,000 meters, or 1,094 yards. In Spain it is 1,522 yards; in Russia, 1,167 yards; in China, 609 yards; in Norway and Sweden, 11,600 yards; in Germany it equals three English miles; in Italy, 2,025 yards; in Portugal, 2,250 yards; in Austria, 8,297 yards, and in Denmark, 8,238 yards.

The Frugal Japanese.

A college professor who had spent four years at Yale and two in Berlin acquiring his foreign education, lives with his wife at Kyoto, a city, in a rented house, having a little garden, at a total cost of 465 yen a year, or about $233. This is divided as follows: Rent, $120; house tax, $5; servant's wages, $15; fuel, $13; light, $5; clothes, $25, and food, $50. His salary is $400, and he is applying $100 a year to the debt he incurred to obtain his education. A people who can conquer domestic problems as do the Japanese find no terrors in the economic burden of a war debt.—Boston Globe.

Time Saved.

"Does your husband spend as much time as formerly at the racetrack?"

"Not nearly as much," answered young Mrs. Torkins. "He has a new system and nearly always goes broke on the first or second race."—Washington Star.

Boil down almost any man's prayers in five words, and you will find them to be: "Reward me. Punish my enemy."

A girl enjoys picking her way daintily over a muddy crossing just as much as her brother enjoys splashing through.

The Bravest Man.

James Creelman, the well-known war correspondent, who is on record over his own signature as having provoked the war between the United States and Spain, gives this description of the bravest man he ever saw:

"It was during the siege of Port Arthur," says Mr. Creelman. "On the edge of one of the parapets, his feet hanging over the edge, sat a man making a sketch of the scene. From the Japanese ships in the offing there came a continuous stream of screaming, death-delivering shells. But the man sketched on unmoved. Mauser bullets, with their peculiar snakelike hiss, flew over and beside him. In all this noise and imminent death the man continued his work, completely absorbed in it.

"Finally there came from within the fortification a Russian officer of gigantic size. He stood long beside the man who was drawing and watched the pencil carefully filling in the graphic lines. The shells from the ships when they struck the masonry stirred up a cloud of mortar dust, and as they exploded threw chunks of broken stone in every direction. The officer's uniform was covered with mortar dust, and his fatigue cap had been knocked awry by a Mauser bullet. I have never seen a braver man. At last he said, in excellent English—for all Russians are excellent linguists—and speaking with an aristocratic drawl, 'I say, Creelman, aren't you ever going to finish that sketch?'"—James S. Metcalfe, in Success Magazine.

A Baltimore man who was suffering from appendicitis, according to the doctors, was found to have no appendix. But the operation, of course, was successful, for the doctors got their money.

If the ice trust is at all sensitive it must be deeply pained to hear the unkind things they are saying about it in New York.

Syrup of Figs and Elixir of Senna
Cleanses the System Effectually; Dispels Colds and Headaches due to Constipation; Acts naturally, acts truly as a Laxative.
Best for Men, Women and Children—Young and Old.
To get its Beneficial Effects, Always buy the Genuine which has the full name of the Company
CALIFORNIA FIG SYRUP CO.
by whom it is manufactured, printed on the front of every package.
SOLD BY ALL LEADING DRUGGISTS.
one size only, regular price 50¢ per bottle.

GOLDEN WEST
COFFEE
TEA SPICES
BAKING POWDER
EXTRACTS
JUST RIGHT
A TRIAL WILL CONVINCE
CLOSSET & DEVERS
PORTLAND, ORE.

S. N. U. No. 26—1908

WHEN writing to advertisers please mention this paper.

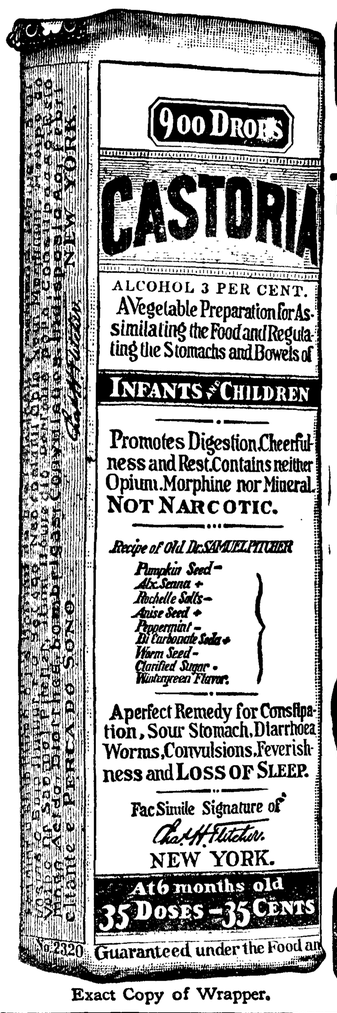

Exact Copy of Wrapper.

CASTORIA
For Infants and Children.
The Kind You Have Always Bought
Bears the Signature of Chas. H. Fletcher.
In Use For Over Thirty Years
CASTORIA
THE CENTAUR COMPANY, NEW YORK CITY.

Malthoid Roofing
Is the one durable, properly made roofing that is absolutely dependable. Once it is laid your roof troubles cease; it lasts for years, and is the lowest priced roofing in the end. Ask your dealer for the roofing that makes good.
The Paraffine Paint Co. NEW YORK SAN FRANCISCO
Seattle Office 468 Occidental Ave. W. L. Rhoades

20 MULE TEAM BORAX
A heaping teaspoonful to a gallon of hot water will cleanse your dishes, plates, cups, earthenware, cutlery and kitchen utensils from dirt and grease, leaving neither taste nor smell. All dealers. Sample Borax, Booklet and Design for Lace Centerpiece, stamped ready to work, 10c.
Pacific Coast Borax Co., Oakland, Cal.

The Star Drilling Machine Co.

is erecting a plant at

PORTLAND, OREGON

for the manufacture of their world famous

PORTABLE WELL DRILLING MACHINES

for water, oil, gas, etc., etc.

A moderate amount of money will start you in a profitable business.

STAR PORTABLE DRILLING MACHINES

have been proved by Competitive Tests to be The Best In The World.

For full particulars regarding well drilling machines, tools, supplies, etc., write to

THE STAR DRILLING MACHINE CO.

PORTLAND, OREGON,

or

AKRON, OHIO.

LEWIS LEVY

Real Estate Broker

City Property
Timber Lands
Ranches

Summer Homes on Scenic Lake Crescent

Cor. Front and Laurel,
Port Angeles, Wash.

A New Line of

BAMBOO FURNITURE

White Light Blue Cream **China Silk**

China Pongee Silk

Cheapest and best quality to be had anywhere.

Tea and Coffee A Specialty.

Hong, Young Co.
Ling Toy, Manager.
Phone 25.

Bank of Clallam County

Established April, 1895

Transacts a General Banking Business

H. E. Lutz, President.
S. J. Lutz, Cashier.

INTEREST PAID ON TIME DEPOSITS

NOTICE FOR PUBLICATION

Department of the Interior,
Land Office at Seattle, Washington,
May 28, 1908.

Notice is hereby given that Arvilla Strong, of Seattle, Washington, who, on May 28th, 1908, made timber land sworn statement, No. 12133, for lots 2,3,4, section 3, township 27 N, range 14 W, Willamette Meridian, has filed notice of intention to make Final Proof, to establish claim to the land above described, before K. O. Erickson, U. S. Commissioner, at Mora, Washington, on the 8th day of August, 1908.

Claimant names as witnesses: James F. Clark of Quillayute, Wash., George Clark, of Quillayute, Wash., Joseph Marsh of Quillayute, Wash., George Woodruff of Mora, Wash.

J. HENRY SMITH, Register.
Date of first publication June 5, 1908. 9t

J. P. HAWKES

...Real Estate

City Property a Specialty

Port Angeles, Wash.

THE REPULICAN NOMINEE

From page 1.

ever known. Mr. Taft gave them concrete examples of disinterestedness and good faith which they could not fail to comprehend. He gave them schools and the opportunity of education, one of the dearest wishes of the whole people. But education was only the beginning. When they saw him negotiating for the friar lands, securing for the Filpinos the right to buy those lands on easy terms, it went right home to the dullest among them that he was working unselfishly in their behalf. It was a practical demonstration of honesty and good faith, a showing of sympathy, justice and comprehension which could not be resisted. That is the achievement of Mr. Taft in the Philippines. It has scarcely a parallel in history.

On February 1, 1904, Taft succeeded Elihu Root as secretary of war. He is not merely secretary of the army; he is secretary of all the colonies. He has had to handle not only the Cuban and Philippine business, but to direct the construction of the Panama canal as well. It became his task to convince the Panamanian people and the government that the United States had not gone to the Isthmus to build a rival state, a problem calling for the exercise of the same qualities which he had exhibited in the Far East. Aside from the Philippines and the canal, the greatest call that has been made upon Mr. Taft came from Cuba, where he placated the warring factions and secured peaceable intervention, then devising and setting up a provisional government which all the Cubans accepted.

Mr. Taft's judicial temperament, founded upon a deep seated, comprehensive and ever alert sense of right and wrong; his courage, proved by repeated and strenuous tests; his calm, imperturbable judgment, and his all-embracing sympathy, are characteristics that have been often and widely noted, and which preeminently fit him to fill the position to which he has been nominated.

TO THE PROSPECTIVE BUILDER.

For your doors, windows, hardware, lime, cement and plaster. We have a very low price on them. Call in and see them at H. Gutenberg Hardware & Furniture Company.

DON'T!!

Don't let your child suffer with that cough when you can cure it with Ballard's Horehound Syrup, a sure cure for coughs, bronchitis, influenza, croup and pulmonary diseases. Buy a bottle and try it. B.B. Laughter, Byhalia, Miss., writes: "I have two children who had croup. I tried many different remedies but I must say your Horehound Syrup is the best croup and cough medicine I ever used."

Sold at Mathewson's Drug Store.

Notice and Summons by Publication.

In the Superior Court of the State of Washington, for Clallam county.

C. J. Farmer, plaintiff,
vs.
J. J. and Mary E. Paul

and all persons unknown, if any, having or claiming an interest or estate in and to the hereinafter described real property, defendants.

State of Washington to J. J. and Mary E. Paul

who are the owners, or reputed owners, of, and all persons unknown, claiming or having an interest or estate in the hereinafter described real property.

You and each of you are hereby notified that the above named plaintiff,

C. J. Farmer

is the holder of a delinquent tax certificate No. 2493 issued by the treasurer of Clallam county, Washington, embracing the following real property situated in Clallam county, Washington, and more particularly described as follows, to-wit:

Lots numbered from one to fourteen (1 to 14) inclusive in block numbered one (1) in Malletts addition to Port Angeles.

That said certificate was issued on the 28th day of February 1908, for the sum of $24.00 for the delinquent taxes for the years 1901, 1902, 1903, 1904, 1905 and 1906; that the taxes for the following years have been paid by the plaintiff, to-wit: the year 1907 the sum of $2.16; which several sums bear interest at the rate of fifteen per cent per annum from said date of payment.

You and each of you are hereby summoned to appear within sixty days after the date of the first publication of this notice and summons, to-wit, within sixty days after the 26th day of June, 1908, and defend the above entitled action or pay the amount of the taxes due, together with the costs, penalties and interest: and in case of your failure so to do judgment will be rendered foreclosing said tax lien for such taxes, penalties, costs and interest against said lands and premises hereinbefore mentioned.

C. J. Farmer, plaintiff
J. E. Cochran, attorney for plaintiff.
P. O. address, Port Angeles, Wash.
Date of first publication June 26, 1908.

NOTICE FOR PUBLICATION.

United States Land Office, Seattle, Washington, June 22, 1908.

Notice is hereby given that the Northern Pacific Railway Company, whose post office address is St. Paul, Minnesota, has this 22 day of June 1908, filed in this office its application to select under the provisions of the act of congress, approved July 1, 1898 (30 Stat. 597, 620), the northeast quarter of southeast quarter (NE¼ of SE¼) of section twenty-three (23) township twenty-six (26) north of range thirteen (13) West W. M.

Any and all persons claiming adversely the lands described, or desiring to object because of the mineral character of the land, or for any other reason, to the disposal to applicant, should file their affidavits of protest in this office, on or before the 15th day of August 1908.

J. HENRY SMITH, Register.
First publication June 26, 1908.

A Woman's Back

Has many aches and pains **caused by** weaknesses and falling, or other displacement, of the pelvic organs. Other symptoms of female weakness are frequent headache, dizziness, imaginary specks or dark spots floating before the eyes, gnawing sensation in stomach, dragging or bearing down in lower abdominal or pelvic region, disagreeable drains from pelvic organs, faint spells with general weakness.

If any considerable number of the above symptoms are present there is no remedy that will give quicker relief or a more permanent cure than Dr. Pierce's Favorite Prescription. It has a record of over forty years of cures. It is the most potent invigorating tonic and strengthening nervine known to medical science. It is made of the glyceric extracts of native medicinal roots found in our forests and contains not a drop of alcohol or harmful, or habit-forming drugs. Its ingredients are all printed on the bottle-wrapper and attested under oath as correct.

Every ingredient entering into "Favorite Prescription" has the written endorsement of the most eminent medical writers of all the several schools of practice—more valuable than any amount of non-professional testimonials—though the latter are not lacking, having been contributed voluntarily by grateful patients in numbers to exceed the endorsements given to any other medicine extant for the cure of woman's ills.

You cannot afford to accept any medicine of unknown composition as a substitute for this well proven remedy OF KNOWN COMPOSITION, even though the dealer may make a little more profit thereby. *Your* interest in regaining health is paramount to any selfish interest of *his* and it is an insult to your intelligence for him to try to palm off upon you a substitute. You know what you want and it is his business to supply the article called for.

Dr. Pierce's Pleasant Pellets are the original "Little Liver Pills" first put up by old Dr. Pierce over forty years ago, much imitated but never equaled. Little sugar-coated granules—easy to take as candy.

Notice and Summons by Publication.

No. 528.

In the Superior court of the state of Washington, for Clallam county.

R. H. Prickett, plaintiff
vs.
W. J. Rankin

and all persons unknown, if any, having or claiming an interest or estate in and to the hereinfter described real property, defendants.

State of Washington to W. J. Rankin who is the owner, or reputed owner, of, and all persons unknown, claiming or having an interest or estate in the hereinafter described real property.

You and each of you are hereby notified that the above named plaintiff,

R. H. Prickett is the holder of a delinquent tax certificate No. 2356 issued by the treasurer of Clallam county, Washington, embracing the following real property situated in Clallam county, Washington, and more particularly described as follows, to-wit:

The south-east quarter of the south-west quarter of the south-west quarter of southwest quarter of section nine (9) in township thirty (30) north of range six (6) west of the Willamette Meridian.

That said certificate was issued on the 20th day of July 1907 for the sum of $7.72 for the delinquent taxes for the years 1902, 1903, 1904, 1905, and 1906; that the taxes for the following years have been paid by the plaintiff, to-wit: the year 1907 the sum of .95 cents which several sums bear interest at the rate of fifteen per cent. per annum from said date of payment.

You and each of you are hereby summoned to appear within sixty days after the date of first publication of this notice and summons, exclusive of the day of said first publication, to-wit: within sixty days after the 19th day of June, 1908, and defend the above entitled action or pay the amount of the taxes due, together with the costs, penalties, and interest; and in case of your failure so to do judgment will be rendered foreclosing said tax lien for such taxes, penaly, costs and interest against said lands and premises hereinbefore mentioned.

R. H. Prickett, Plaintiff.
Geo. Venable Smith, Att'y for Plaintiff.
Date of first publication June 19, 1908

NOTICE FOR PUBLICATION

Department of the Interior,
Land Office at Seattle, Washington,
June 3, 1908.

Notice is hereby given that Jennie Louisa Yerkes, of Port Angeles, Wash., has filed notice of her intention to make final Commutation proof in support of her claim, viz: Homestead Entry No. 19543 made April 13, 1907, for the SE¼ Section 4, Township 29 N, Range 5 W., WM., and that said proof will be made before James Stewart, U. S. Court Commissioner, at Port Angeles Wash., on July 25, 1908.

She names the following witnesses to prove her continuous residence upon and cultivation of the land, viz: Charles England, Adam Reis, Fred Goos, and Edward Brinsdon, all of Port Angeles, Wash.

J. HENRY SMITH, Register.
Date of first publication, June 12, '08.

RESTORATION TO ENTRY OF Lands in National Forest — Notice is hereby given that the lands described below, embracing 120 acres, within the Olympic National Forest, Washington, will be subject to settlement and entry under the provisions of the homestead laws of the United States and the act of June 11, 1906 (34 Stat., 233), at the United States land office at Seattle, Washington, on August 12, 1908. Any settler who was actually and in good faith claiming any of said lands for agricultural purposes prior to January 1, 1906, and has not abandoned same, has a preference right to make a homestead entry for the lands actually occupied. Said lands were listed upon the applications of the persons mentioned below, who have a preference right subject to the prior right of any such settler, provided such settler or applicant is qualified to make homestead entry and the preference right is exercised prior to August 12, 1908, on which date the lands will be subject to settlement and entry by any qualified person. The lands are as follows: The N½ of SE¼, Sec. 20, listed upon application of Carl E. Roselins, Sequin, Washington; the SE¼ of SW¼, Sec 21, application of Antone Schmith, care of Geo. B. Chapin, 425 Pacific Block, Seattle, Washington, both in T. 29 N., R. 3 W., W. Mer. FRED DENNETT, Commissioner of the General Land Office. Approved May 29, 1908. FRANK PIERCE, First Assistant Secretary of the Interior. List 1070

First publication June 26, 1908.

Bring your babies. Have just received the nicest line of baby bonnets in town at Mrs. A. Goldwater's dry goods store.

LODGE NOTICES

F. & A. M.—Port Angeles Lodge No. 69, F. & A. M., meets every 2nd and 4th Tuesday in each month. Visiting brothers always welcome.

R. D. WILLSON, W. M.
E. D. ELIOTT, Sec'y.

B.P.O.E.—Naval lodge No. 353, meets every Thursday evening at 8 o'clock, at Elks Hall, opposite Office Hotel. Visitors cordially invited.

F. L. THOMPSON, Exalted Ruler.
E. D. ELIOTT, Secretary.

I.O.O.F—Clallam Lodge, No. 72, meets every Monday evening at I.O.O.F. hall.

J. D. MCROBERTS, N. G.
WM GARVIN Secretary.

TIMBER LAND, ACT JUNE 3, 1878.—NOTICE FOR PUBLICATION.

United States Land Office, Seattle June 3, 1908.

Notice is hereby given that in compliance with the provisions of the Act of Congress of June 3, 1878, entitled "An Act for the Sale of Timber Lands in the States of California, Oregon, Nevada and Washington Territory," as extended to all the Public Land States by Act of August 4, 1892, Nathan M. Hawkins, of Port Angeles, County of Clallam, State of Washington, has this day filed in this office his sworn statement No. 12135, for the purchase of the South ½ SW¼ of Section No. 35, in Township No. 31 N., Range No. 11 W., WM., and will offer proof to show that the land sought is more valuable for its timber or stone than for agricultural purposes, and to establish his claim to said land before James Stewart, U. S. Commissioner, at Port Angeles, Wash., on the 15th day of August, 1908.

He names as witnesses A. C. Gabriel of Seattle, Wash., and A. S. Saunders, E. R. Gehrke and Alexander Clark, all of Port Angeles, Wash.

Any and all persons claiming adversely the above described lands are requested to file their claims in this office on or before said 15th day of Aug., 1908.

J. HENRY SMITH, Register
Date of first publication June 12, '08. 10

Notice and Summons by Publication.

In the Superior Court of the State of Washington, for Clallam county,

C. C. Henry, plaintiff
vs.
James Watters

who are the owners or reputed owners, of, and all persons unknown, claiming or having an interest or estate in the hereinafter described real property.

You and each of you are hereby notified that the above named plaintiff,

C. C. Henry

is the holder of a delinquent tax certificate No. 2425 issued by the treasurer of Clallam county, Washington, embracing the following real property situated in Clallam county, Washington, and more particularly described as follows, to-wit:

Lots numbered eighteen (18) nineteen (19) and twenty (20) in block numbered five (5) of Puget Sound Cooperative Colonys first addition to Port Angeles.

That said certificate was issued on the 10th day of September 1907 for the sum of $5.01 for the delinquent taxes for the years 1904, 1905, and 1906; that the taxes for the following years have been paid by the plaintiff, to-wit: the year 1907, sum of $1.14, which several sums bear interest at the rate of fifteen per cent. per annum from said date of payment.

You and each of you are hereby summoned to appear within sixty days after the 19th day of June 1908, and defend the above entitled action or pay the amount of the taxes due, together with the costs, penalties and interest: and in case of your failure so to do judgment will be rendered foreclosing said tax lien for such taxes, penalties, costs and interest against said lends and premises hereinbefore mentioned

C. C. Henry, Plaintiff.
J. E. Cochran, Att'y for Plaintiff.
Residence and Post office address, Port Angeles, Wash.
Date of first publication June 19, 1908.

Thos. T. Aldwell

Established 1890.

Rooms 10 & 10a Aldwell Blk.

See him for

Real Estate
Surety Bonds
Fire Insurance
Time Investments
All Information Cheerfully Given

Special care given property of non-residents

Thos. T. Aldwell

Established 1890.

J. M. MARTIN

Agent for

FERRO MARINE ENGINE

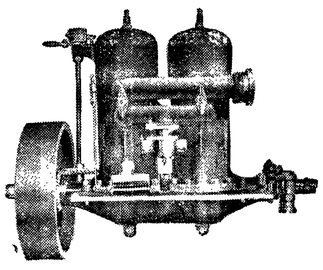

Launches, Row Boats and Skiffs and Dories

Manufactured to order. Engine installed in boats. Boats kept in stock for sale.

Port Angeles, Washington.

NOTICE FOR PUBLICATION

Department of the Interior, Land Office at Seattle, Wash., June 20, 1908.

Notice is hereby given that Ernest Erickson of Ozette, Wash., who, on Sept. 12, 1904, made Homestead Entry No. 18,963, for NW¼ SW¼; S½NW¼; NE¼ NW¼, Section 29, Township 31 N, Range 15 W., Willamette Meridian, has filed notice of intention to make Final Commutation Proof, to establish claim to the land above described, before Register and Receiver U. S. Land Office, at Seattle, Wash., on the 18th day of August, 1908.

Claimant names as witnesses:

J. M. Caywood, N. H. Roose, Lars K. Ahlstrom, and Peter A. Roose, all of Ozette, Wash.

J. HENRY SMITH, Register
First publication June 26, 1908.

NOTICE FOR PUBLICATION

Department of the Interior,
U. S. Land Office at Seattle, Wash., May 19, 1908.

Notice is hereby given that J. Sloan Smith, of Sequim, Wash., who, on March 19, 1907, made homestead entry No. 19532, for NW¼NE¼ Sec. 17 and S½SE¼, NE¼ SE¼, Sec. 8, Township 29 N., Range 3 W Willamette Meridian, has filed notice of intention to make Final Commutation proof, to establish claim to the land above described, before Register and Receiver, at Seattle, Wash., on the 13th day of July, 1898.

Claimant names as witnesses:

George Launer of Seattle, Wash., G. A. Priest, Ardsit Priest and Charles Atwood, all of Sequim, Wash.

J. HENRY SMITH, Register.
Date of first publication, May 26.

Relinquishment for sale. 160 acres; new house, unfinished. Apply to John Skinner, Piedmont, Clallam county, Wash.

NOTICE FOR PUBLICATION

Department of the Interior, Land Office at Seattle, Wash., June 20, 1908.

Notice is hereby given that Peter A. Roose, of Ozette, Wash., who, on June 18, 1902, made Homestead Entry No. 18,429, for Lot 4, Section 25; Lots 1 & 2, Section 26, Township 31 N., Range 16 W., Willamette Meridian, has filed notice of intention to make final commutation proof, to establish claim to the land above described, before Register and Receiver, U. S. Land Office, at Seattle, Wash., on the 18th day of August, 1908.

Claimant names as witnesses:

Ernest Erickson, Lars K. Ahlstrom, Andrew Carlson and P. A. Peterson, all of Ozette, Wash.

J. HENRY SMITH, Register.
First publication June 26, 1908.

NOTICE OF FINAL ACCOUNT

No. 392.

In the Superior Court of the State of Washington, for Clallam County.

In the matter of the estate of Clara Culver, deceased.

Notice is hereby given that the final account of Charles A. Bork, the administrator of the estate of Clara Culver, deceased, has been rendered to said court for settlement, and that a petition for final distribution of the estate has been filed with said account and that the 14th day of July, 1908, at 1 o'clock p. m. of that day has been duly appointed by said Court, for the settlement of said account and the hearing of said account or petition, at which time any person interested in said estate may appear and file his exceptions, in writing, to said account and contest the same.

Dated June 20, 1908.

E. A. FITZHENRY, Clerk.
First publication 6-26-08

Everything in the line of granite and tinware and cooking utensils at Bakers. Prices surprisingly low.

MULLINS STEEL LAUNCH $110.00
Greatest Lauch Bargain in the World

The Mullins "1909" Special is a magnificent model built of puncture proof plates of PRESSED STEEL. Has AIR CHAMBERS like a LIFE BOAT. Guaranteed not to leak, waterlog, dry out, warp and never has to be calked, needs no boat house, never out of repair

J. M. MARTIN, Agt., Port Angeles

It is Capital

to watch the sure and steady growth of one's bank account. The idea of saving becomes twice as strong when one has started the little pile on its way. If you have not been of a saving turn, now is your time to start. We will take care of your account and give you good security.

Citizens National Bank Port Angeles, Washington

Recognized Leading Angeles Hotel for Commercial Men and Public Generally.

MERCHANTS HOTEL

E. E. DAY, PROPRIETOR

Special Attention Given to Catering for Dinners, Luncheons, and Party Suppers.

Only Wholesale Liquor House in County in Connection. Phone 4.
Goods Delivered Free in City. Mail Orders from County Patrons Given Prompt Attention.

Pacific Electric Co., Port Townsend, Wash.

Engineers, Electricians, Machinists; Gas Engines, Automobile repairs a specialty. Correspondence invited.

When buying a gas engine get a Pacific 5 to 40 horse-power.

Filion Mill and Lumber Co.

Manufacturers of and dealers in Rough and Dressed Lumber, Lath, Shiplap, Rustic Siding, Plain and Fancy Casing, Etc

The Best Cedar Shingles Made.

Office and Mill on Lincoln Heights.

McKEE & LaFLOWER

Funeral Directors AND Embalmers

C. F. MERRITT, Manager City Office

Phones: LaFlower 108; McKee 105; City Office 7.

LADY ATTENDANTS